



Transfer Students Profile & Performance

*Profile and Performance of BC Transfer Students
(2018/19-2022/23)*

*Prepared for BCCAT by Albert Wong, Nora Franzova,
and Samata Bajracharya, Langara College*

January 2025

BCCAT

Transfer Students Profile & Performance

*Profile and Performance of BC Transfer Students
(2018/19-2022/23)*

Prepared for BCCAT by Albert Wong, Nora Franzova, and Samata Bajracharya, Langara College

© BCCAT January 2025

This report is available at: www.bccat.ca/publication/BCTransferStudents2024

Scan below to view online:

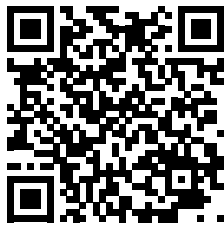

BCCAT

BC COUNCIL ON ADMISSIONS & TRANSFER

TEL: 604-412-7700 EMAIL: info@bccat.ca

WEBSITES: bccat.ca | bctransferguide.ca

TABLE OF CONTENTS

EXECUTIVE SUMMARY	1
INTRODUCTION	4
SECTION 1. RESULTS.....	5
STUDENT PROFILE.....	5
Number of Students.....	5
Transfer Credits at Admission.....	8
Credits Taken in First 12 Months of Enrolment at Receiving Institution.....	9
Academic Program.....	11
International and Indigenous Status.....	11
Age.....	12
Gender.....	12
PERFORMANCE.....	13
GPA Trends.....	13
Degree Completion Rates.....	14
Credentials Completed.....	15
Time and Credits to Complete Credential.....	16
Course Performance.....	16
CONCLUSION.....	16
SECTION 2. DETAILED TABLES AND FIGURES.....	17
ACKNOWLEDGEMENTS.....	66
APPENDIX A: Background and Methodology.....	67
Methods.....	67
Metrics.....	68
APPENDIX B: Selected RRU courses taken by transfer students with the number of students and course GPA.....	74
APPENDIX C: Selected SFU courses taken by transfer students with the number of students, their admission GPA and course GPA.....	77
APPENDIX D: Selected TRU courses taken by transfer students with the number of students and course GPA.....	86
APPENDIX E: Selected UBC courses taken by transfer students with the number of students, their admission GPA and course GPA.....	90
APPENDIX F: Selected UNBC courses taken by transfer students with the number of students, their admission GPA and course GPA.....	93
APPENDIX G: Selected UVIC courses taken by transfer students with the number of students, their admission GPA and course GPA.....	101
APPENDIX H: Credential Grouping.....	102
REFERENCES	103

LIST OF TABLES

[Table 1: Comparison of average admission GPA and graduation GPA for BC transfer students between 2013/14 – 2017/18 and 2018/19– 2022/23](#) 13

[Table 2: Number of transfer students by sending institution and year of admission](#)..... 18

[Table 3: Number of transfer students by sending and receiving institution](#) 19

[Table 4: Percentage of transfer students by sending region and year of admission](#).....20

[Table 5: Percentage of transfer students by “Credits Transferred at Admission” category and by region of sending institution](#)20

[Table 6: Number of transfer students by “Credits Transferred at Admission” category and by region of sending institution](#) 21

[Table 7: Average number of transferred credits by sending and receiving institution](#)22

[Table 8: Average credits taken in the first 12 months at receiving university by sending institution](#).....23

[Table 9: The distribution \(percent\) of transfer and direct entry students by number of credits taken by students in the first 12 months after admission to a receiving institution](#).....24

[Table 10: Number of BC transfer and BC direct entry students by CIP cluster and sending institution](#)25

[Table 11: Capilano University number of transfer students by faculty and sending institution region](#)26

[Table 12: KPU number of transfer students by faculty and sending institution region](#).....27

[Table 13: RRU number of transfer students by faculty and sending institution region](#).....28

[Table 14: SFU number of transfer students by faculty and sending institution region](#)29

[Table 15: TRU number of transfer students by faculty and sending institution region](#).....30

[Table 16: UBCV number of transfer students by faculty and sending institution region](#)..... 31

[Table 17: UBCO number of transfer students by faculty and sending institution region](#)32

[Table 18: UNBC number of transfer students by faculty and sending institution region](#)33

[Table 19: UVIC number of transfer students by faculty and sending institution region](#)34

[Table 20: Number of self-declared Indigenous students by receiving institution, and by region of sending institution](#)35

[Table 21: Number of international students by receiving institution and by region of sending institution](#)35

[Table 22: Number of BC transfer students by self-declared Indigenous status and sending institution](#)36

[Table 23: Number of BC transfer students by national status and sending institution](#).....37

[Table 24: Number of BC transfer students by age group at admission and sending institution](#).....38

[Table 25: Average age of BC transfer students by sending and receiving institution](#).....39

[Table 26: Gender of BC transfer students \(percentage\) by receiving institution and by region of sending institution](#)40

[Table 27: Number of BC transfer students by gender and sending institution](#)..... 41

[Table 28: Average admission GPA by sending and receiving institution](#).....42

Table 29: Average GPA after completion of 15 credits by sending and receiving institution.....	43
Table 30: Average GPA at completion or graduation by sending and receiving institution	44
Table 31: Degree completion rate by institution and region (for transfer students admitted in 2018/19 academic year who graduated from the receiving institution by the end of the 2022/23 academic year).....	51
Table 32: Number of credentials awarded before or during 2022/23 to BC transfer students by receiving institution and field of study	52
Table 33: Average number of months required to complete a credential for transfer students who graduated in or before 2022/23 by sending institution.....	53
Table 34: Time to graduation at 60 Credits (average number of months) for BC transfer students who graduated in 2022/2023 by sending institution	54
Table 35: CapU transfer students admitted in 2018/19 and graduated in or before 2022/23 by credential completed	55
Table 36: KPU transfer students admitted in 2018/19 and graduated in or before 2022/23 by credential completed	56
Table 37: RRU transfer students admitted in 2018/19 and graduated in or before 2022/23 by credential completed	56
Table 38: SFU transfer students admitted in 2018/19 and graduated in or before 2022/23 by credential completed	56
Table 39: TRU transfer students admitted in 2018/19 and graduated in or before 2022/23 by credential completed	57
Table 40: UBC (both UBCV and UBCO) transfer students admitted in 2018/19 and graduated in or before 2022/23 by credential completed.....	58
Table 41: UNBC transfer students admitted in 2018/19 and graduated in or before 2022/23 by credential completed	59
Table 42: UVIC transfer students admitted in 2018/19 and graduated in or before 2022/23 by credential completed	59
Table 43: CapU comparison between course grades for transfer and direct entry students	60
Table 44: RRU comparison between course grades for transfer and direct entry students.....	61
Table 45: SFU comparison between course grades for transfer and direct entry students.....	62
Table 46: TRU comparison between course grades for transfer and direct entry students.....	63
Table 47: UBC comparison between course grades for transfer and direct entry students.....	64
Table 48: UNBC comparison between course grades for transfer and direct entry students	64
Table 49: UVIC comparison between course grades for transfer and direct entry students	65

LIST OF FIGURES

[Figure 1: Number of transfer students by receiving institution and year of admission in both reporting periods 2013/14 – 2017/18 and 2018/19 – 2022/23.....](#) 6

[Figure 2: Difference in number of transfer students, by institution, between 2018/19 – 2022/23 and 2013/14 – 2017/18 reports](#) 7

[Figure 3: The number of BC transfer students by “Credits Transferred at Admission” category and by receiving institution.....](#) 8

[Figure 4: Average number of credits taken by BC transfer and BC direct entry students in the first 12 months at a receiving institution](#) 9

[Figure 5: The distribution \(percent\) of BC transfer and BC direct entry students by number of credits taken in the first 12 months after admission to a receiving institution](#) 10

[Figure 6: Percentage of BC transfer and direct entry students by Classification of Instructional Programs \(CIP\) Cluster.....](#) 11

[Figure 7: Age group distribution of BC transfer and BC direct entry students](#) 12

[Figure 8: Degree completion rate for transfer students by the number of transferred credits](#) 14

[Figure 9: Baccalaureate credentials by field of study as percent of graduated students.....](#) 15

[Figure 10: CapU percentage distribution of transfer and direct entry students by faculty.....](#) 26

[Figure 11: KPU percentage distribution of transfer and direct entry students by faculty.....](#) 27

[Figure 12: RRU percentage distribution of transfer and direct entry students by faculty.....](#) 28

[Figure 13: SFU percent distribution of transfer and direct entry students by faculty.....](#) 29

[Figure 14: TRU percentage distribution of transfer and direct entry students by faculty.....](#) 30

[Figure 15: UBCV percentage distribution of transfer and direct entry students by faculty.....](#) 31

[Figure 16: UBCO percentage distribution of transfer and direct entry students by faculty.....](#) 32

[Figure 17: UNBC percentage distribution of transfer and direct entry students by faculty.....](#) 33

[Figure 18: UVIC percentage distribution of transfer and direct entry students by faculty.....](#) 34

[Figure 19: CapU comparison of GPA at two points in time.....](#) 45

[Figure 20: KPU comparison of GPA at two points in time.....](#) 46

[Figure 21: SFU comparison of GPA at three points in time](#) 46

[Figure 22: TRU comparison of GPA at two points in time.....](#) 47

[Figure 23: UBCV comparison of GPA at three points in time.....](#) 47

[Figure 24: UBCO comparison of GPA at three points in time](#) 48

[Figure 25: UNBC comparison of GPA at three points in time](#) 49

[Figure 26: UVIC comparison of GPA at three points in time.....](#) 50



EXECUTIVE SUMMARY

As the continuation of research studies conducted by the British Columbia Council of Admission and Transfer (BCCAT) on transfer students every five years, this report highlights the pathways and successes of the students who were admitted to public universities in British Columbia – Capilano University (CapU), Kwantlen Polytechnic University (KPU), Royal Roads University (RRU), Simon Fraser University (SFU), Thompson Rivers University (TRU), University of British Columbia Vancouver (UBCV) and Okanagan (UBCO) campuses, University of Northern British Columbia (UNBC), University of the Fraser Valley (UFV), University of Victoria (UVic) – during the period 2018/19 to 2022/23 academic years. The profile and performance of BC transfer students¹ were compared to the profile and performance of BC direct entry students.

This report highlights the pathways and successes of the students who were admitted to public universities in British Columbia... The profile and performance of BC transfer students were compared to the profile and performance of BC direct entry students.

The cumulative five-year total of BC transfer student numbers for this reporting period is 29,798, which is slightly lower than the 30,140 reported in the previous reporting period (2013/14-2017/18).

STUDENT PROFILE

- The cumulative five-year total of BC transfer student numbers for this reporting period is 29,798, which is slightly lower than the 30,140 reported in the previous reporting period (2013/14 – 2017/18). On the other hand, there was a slight but steady increase in direct entry students over the same period (73,680 in this report vs. 53,036 in 2020). Thus, the proportion of BC transfer students in the cohort declined to 29% from 36% in the previous reporting period. This could be attributed to expanding the study's scope to include more universities and to the institutional characteristics of these universities.

¹ The definition of "BC transfer students" in this report differs from the definition of mobile students in the Student Transitions Project <https://www2.gov.bc.ca/gov/content/education-training/post-secondary-education/data-research/student-transitions-project>. In the current study, BC transfer students were defined as students transferring 15 or more credits and transferring from a BC Transfer System member institution (including private and non-BC institutions). BC direct entry students were students who entered a receiving university after graduating from a BC high school. Appendix A contains the full list of definitions used in this report.

- Some sending institutions, such as Camosun College, KPU, Okanagan College and CapU, had a significant decrease in the number of BC transfer students between the two reporting periods. The expanding options for students to complete their post-secondary journey without transfer (e.g., the growth of the number of baccalaureate programs in almost all BC public post-secondary institutions) might have influenced these results. The COVID-19 pandemic happened during the latest reporting period, and it could be another factor that influenced transfer pathways and trends.
- As in previous years, students from the sending institutions in the Mainland/Southwest region constituted the majority (71%) of transfer students. This percentage was up from 68% in the last reporting period, likely due to the addition of transfer students at three more receiving universities located in the Mainland/Southwest. There was a decline in the number of international transfer students (e.g., from Fraser International College), likely connected to barriers facing international students starting programs during the pandemic and transferring post-pandemic.
- The two largest groups of BC transfer students were those at the start of second year (30-34 credits transferred at admission; 17% of transfer students) and at the start of the third year (60-64 credits transferred at admission; 20% of transfer students) of baccalaureate studies. There are significantly higher percentages of students transferring 60-64 or 65+ credits at admissions compared to the 2020 report's percentages in the same categories. The number of students transferring 65+ credits at admission almost doubled compared to 2020, with 2,203 students in the current study vs. 1,079 in the 2020 report. Transfer pathways that focus on transferring a higher number of completed credits (e.g., degree partnerships in nursing programs) could explain this finding.
- More BC direct entry students (60%) took 24-29 and 30-35 credits in their first 12 months compared to the transfer students (48%), implying a higher course load for direct entry students in the first year of studies. This finding is in line with the results of the previous studies.
- Like the previous period, more than half of the students (55% of BC transfer students and 58% of BC direct entry students) were enrolled in Arts and Sciences. The percentages of BC transfer students in Engineering and Applied Science programs, Health, and Human and Social Services were higher than corresponding percentages of BC direct entry students.
- The percentage of students self-identifying as Indigenous was 3% for both BC transfer and BC direct entry students. The percentage of transfer students decreased slightly from 4% in the previous reporting period, while the percentage for direct entry students remained the same.
- By national status, 9% of BC direct entry and 31% of BC transfer students were international. These percentages were higher than 4.4% and 27.1%, respectively, in the previous reporting period.

More than half of the students (55% of BC transfer students and 58% of BC direct entry students) were enrolled in Arts and Sciences.

The percentage of students self-identifying as Indigenous was 3% for both groups of students.

By national status, 9% of BC direct entry and 31% of BC transfer students were international.

- The majority for students older than 19, the BC transfer students were older than their BC direct entry counterparts, with an average age of 22.2, compared to 18.1. However, the transfer students were on average younger than those in the previous reporting period. Future studies will indicate whether the shift to younger students among the BC transfer student category was a phenomenon of increased mobility during the pandemic, or there are changes in transfer patterns to include pathways for younger students.
- 54% of BC transfer and 56% of BC direct entry students were identified as female. This is lower slightly from 55% and 57%, respectively, from the previous reporting period. The range of academic programs and disciplines at sending and receiving institutions, and their regional relevance are likely prominent factors that affect the percentage of females.

...the transfer students were on average younger than those in the previous reporting period.

Future studies will indicate whether the shift to younger students among the BC transfer student category was a phenomenon of increased mobility during the pandemic, or there are changes in transfer patterns to include pathways for younger students.

Consistent with the findings in the 2020 report, after completing 15 credits (i.e., a proxy for about one semester of full-time studies) at the majority of receiving institutions (all except UBCV), BC transfer students had higher average GPAs than BC direct entry students at all receiving institutions.

PERFORMANCE

- Consistent with the findings in the 2020 report, after completing 15 credits (i.e., a proxy for about one semester of full-time studies) at the majority of receiving institutions (all except UBCV), BC transfer students had higher average GPAs than BC direct entry students at all receiving institutions.
- On average, 75% of BC transfer students admitted in the 2018/19 academic year completed a degree by the end of the 2022/23 academic year, compared to 67% for BC direct entry students admitted in the 2016/17 academic year and graduated by the end of the 2022/23 academic year. This percentage was slightly higher than the results from the previous reporting period (72% of BC transfer students and 60% of BC direct entry students in the 2020 report).
- Bachelor of Arts and Bachelor of Sciences were the most common credentials for BC transfer students who got admitted in the 2018/19 academic year and graduated before the reporting period's end. About a half (44%) of transfer graduates completed a Bachelor of Arts degree compared to 32% of BC direct entry graduates. In contrast, a Bachelor of Science degree was the program of choice for more BC direct entry students (33%) than for BC transfer students (18%).
- Both BC Transfer students and BC direct entry students completed a credential within the same amount of time: about 29 months, implying that BC transfer students were reasonably effective in their studies post-transfer.
- The course grades confirm that the transfer students' performance was often similar to the direct entry students' performance. This was assessed in the second- and third-year level courses that are typically required for programs and have high enrolment of transfer students.

INTRODUCTION

Roughly every five years, the British Columbia Council on Admissions and Transfer (BCCAT) publishes a report on the demographic characteristics of transfer students and their post-transfer academic performance. Using data collected at the BC public universities, this report examines pathways and performance of transfer students from the BC Transfer System institutions into BC's public universities for the period 2018/19 to 2022/23 academic year.

Using data collected at the BC public universities, this report examines pathways and performance of transfer students from the BC Transfer System institutions into BC's public universities for the period 2018-19 to 2022-23 academic year.

BCCAT has commissioned similar studies and reporting for the last 35 years (Plaid Consulting, 2000; Lambert-Maberly, 2005; Tikina, 2015), with the previous edition completed in 2020. Results of these studies have been used in education research and academic program development in the province of British Columbia. Sending institutions of transfer students, primarily colleges, teaching intensive universities, and institutes with two-year transfer programs, use the report for program and curriculum development, student recruitment, and programs for student success. Universities receiving these students have used the information to fine-tune admission requirements, program planning, and success evaluation. Through the results of the studies, education researchers gain understanding of the transfer student population and the transfer environment in BC. They can also use the results to compare the BC system with other similar systems in Canada or the United States.

Before the 2010s, a typical transfer pathway took students from a BC college, institute or teaching-intensive university to a research-intensive university. The current knowledge of pathways (for example, Heslop, 2023) indicates that student's movement is more complex, and all BC public universities receive transfer students. Thus, the scope of the current study was extended to include all BC's public universities. Capilano University (CapU), Kwantlen Polytechnic University (KPU), and the University of the Fraser Valley (UFV) chose to participate in addition to the six universities of the Research University Council of BC (RUCBC) that had participated in earlier studies. Unlike the previous similar study (Plaid, 2020), UBC data were split by campus and are shown separately for UBC-Vancouver (UBCV) and UBC-Okanagan (UBCO). To ensure that this report can be compared easily with those from previous studies, we continue to focus on the overall success of transfer students following their transfer to BC public universities. The performance trends of transfer students are also compared with those of the direct entry students given that the demographics and educational journeys of these two groups of students are different.

Where data were available from the receiving universities, they were included in the analysis, graphs and tables. To ensure ready comparisons, the structure of the report follows the organization in the previous editions. The report begins an overview of the research project and contains three sections:

1. Section 1. The analysis of transfer student demographics and pathways, a comparison of the academic performance of direct entry students and transfer students, and a comparison of participation and performance of transfer students and direct entry students in specific courses.
2. Section 2 contains detailed data tables that supported the analysis in Section 1.
3. Appendices. The data definitions, the scope, and the methodology of the project are described in detail in [Appendix A](#). Course-level data are shown in [Appendices B-G](#) for courses that are typically required for programs and which have high enrolment of transfer students.

SECTION 1. RESULTS

STUDENT PROFILE

Number of Students

During the period 2018/19 – 2022/23, the number of transfer students in BC went through a period of growth between 2018/19 and 2020/21 increasing from 5,696 in 2018/19 to 6,827 in 2020/21. This increase could reflect the growth in the overall student enrolment during the pandemic years (2020–2021). However, two years following the sharp decline brought the population to its lowest level in the last 10 years at 4,974 in 2022/23 ([Figure 1](#)). The expanded scope of the report, with added numbers from three more receiving universities, did not offset this drop but smoothed the decline.

The decline could be linked to the significant drop in the number of international transfer students post-pandemic. Moreover, a changing political climate and immigration policies could be factors in the decline in the number of international transfer students. For example, at Fraser International College (FIC), Alexander College, or Coquitlam College where large proportions of the student population are international, the numbers of transferring out students decreased sharply: at FIC, from 1,123 students (2018/19) to 672 in 2022/23; at Alexander College, from 222 students at the peak in 2022/21 to 87 students in 2022/23, at Coquitlam College, from 222 in 2018/19 to 175 in 2022/23 ([Table 2](#)).

The pandemic 2020/21 year, when most courses were offered online, saw a sharp increase in the number of transfer students at UNBC ([Figure 1](#)). The number of transfer students at SFU and combined number for both UBC campuses (UBC–Vancouver, UBCV, and UBC–Okanagan, UBCO) was also larger in 2020/21 than in the previous years, but not so significantly as at UNBC. In 2022/23, the number of transfer students at UNBC appeared to return to its pre-pandemic levels; however, both SFU and UBC reported numbers of transfer students that were lower than the pre-pandemic numbers, possibly due to a decline in the number of international transfer students. While UVic transfer student numbers stayed relatively stable across two reporting periods 2013/14 – 2020/21, the numbers dropped and almost halved post-pandemic.

During the current reporting period, the number of transfer students reported by UBCV and UBCO and RRU was smaller each academic year than in the previous reporting period (2013/14 – 2017/18).

The cumulative five-year total of the BC transfer student numbers decreased slightly between the current reporting period and that reported in the 2020 version of this report (29,798 transfer students in this study vs. 30,104 in 2020) ([Table 2](#)). The numbers may reflect the trend of decreasing transfer rates in the BC public post-secondary institutions (Heslop, 2023), where students stay at one university for the whole duration of their program.

It is noted, however, that there was a small but steady increase in direct entry students over the same period. The number of reported direct entry students increased between these same periods (73,579 direct entry students in this report vs. 53,036 in 2020). This could be attributed to the expansion of the study's scope to include more universities and their features.

The cumulative five-year total of the BC transfer student numbers decreased slightly between the current reporting period and that reported in the 2020 version of this report (29,798 transfer students in this study vs. 30,104 in 2020).

The numbers may reflect the trend of decreasing transfer rates in the BC public post-secondary institutions (Heslop, 2024), where students stay at one university for the whole duration of their program.

Figure 1: Number of transfer students by receiving institution and year of admission in both reporting periods 2013/14 – 2017/18 and 2018/19 – 2022/23

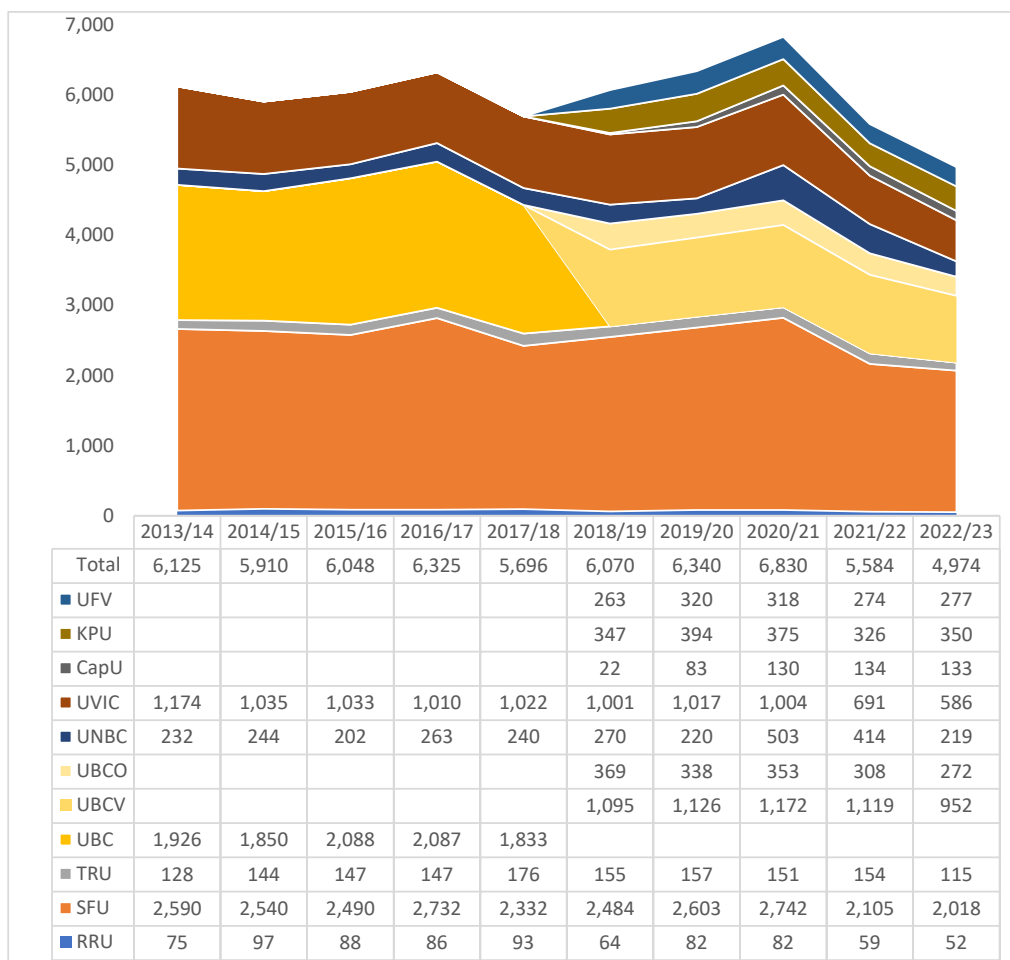

Note: No split into campuses for UBC 2013/14 – 2017/18 data.

The sending institutions showing the largest increase in transfer students from the previous report included Douglas College (+564), College of New Caledonia (+369), and Fraser International College (+267) (Figure 2). The expanded scope of the current report has impacted the differences between Douglas College, Coquitlam College, and Corpus Christi College. For example, at Douglas College, a total of 652 students from CapU, KPU, and UFV were reported in the current study as being beyond the scope of 2020. Similarly, about 200 transfer students from Coquitlam College and over 40 additional transfer students from Corpus Christi College were reported by newly added receiving universities, mainly KPU (Table 3). There was a significant increase in College of New Caledonia transfer students at UNBC in the current study compared to UNBC 2020 numbers (597 to 1,001), possibly via increased opportunities in the transfer pathways between these two institutions.

Some sending institutions had a large decrease in the number of transfer students in the two reporting periods, e.g., Camosun College (-790), Capilano University (-517), and Kwantlen Polytechnic University (-442). The expanding options for students to complete their post-secondary journey without transfer (e.g., the growth of the number of baccalaureate programs in almost all BC public post-secondary institutions (Heslop, 2023) might have influenced these results.

UBC reported a significantly lower number of UNBC transfer students (from 220 in 2020 to 37 in the current study) (Table 3). The changes in UNBC students' mobility may have been affected by the development of new programs and pathways at UNBC and the favourable regional labour market, which may have attracted UNBC students, thus removing the need to transfer.

As in previous years, students from the Mainland/Southwest region's sending institutions constituted the majority (71%) of transfer students (Table 4). This percentage was up from 68% in the last reporting period, likely due to the addition of transfer students at three more receiving universities located in the Mainland/Southwest. A higher overall percentage (37% in the current study vs. 35% in 2020) transferred from private Mainland/Southwest institutions. However, in the current reporting period, the percentage declined for private Mainland/Southwest sending institutions from 41% in 2019/20 and 2021/22 to 30% in 2022/23 and proportionally increased for the public sending institutions in the same region (59% in 2019/20 and 2021/22 to 70% in 2022/23) (Table 4). The reasons for the decline in the transfer student numbers from private institutions are likely related to the difficulties faced by international students (e.g., at Fraser International College) in starting programs during the pandemic and transferring post-pandemic.

Figure 2: Difference in number of transfer students, by institution, between 2018/19 – 2022/23 and 2013/14 – 2017/18 reports

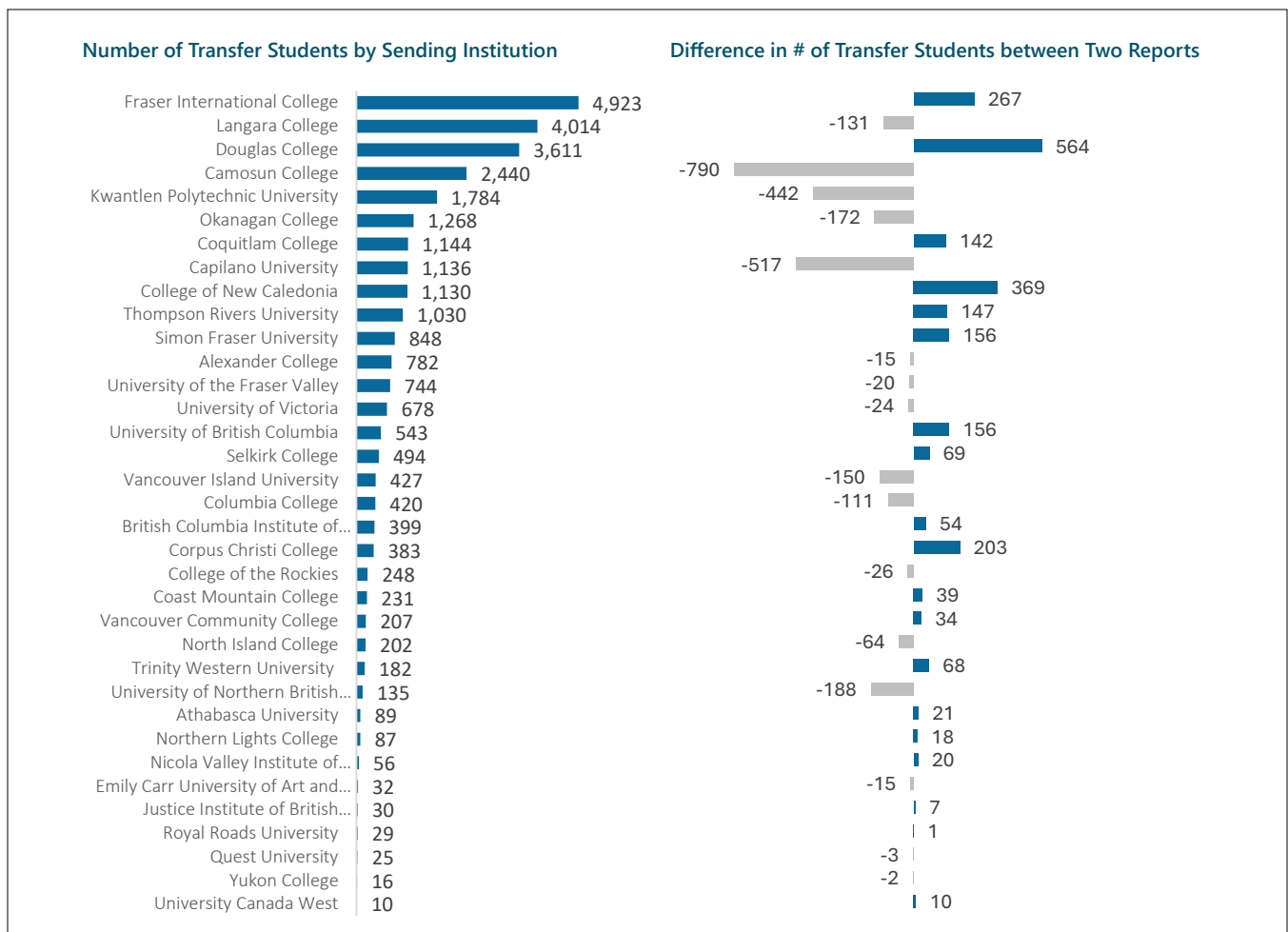

Notes: Sending Institutions with fewer than 10 transfer students (Acsenda School of Management, Yorkville University, LaSalle College Vancouver, and Fairleigh Dickinson University) are not shown in this chart.

Transfer Credits at Admission

Continued with the pattern seen in the 2013/14 - 2017/18 reporting period, the two largest groups of transfer students were those at the start of second year (30-34 credits transferred at admission; 17% of transfer students) and at the start of the third year (60-64 credits transferred at admission; 20% of transfer students) of baccalaureate studies (Figure 3). Similar to the last reporting period across receiving institutions, the average number of transferred credits ranged from 36.5 at TRU to 60 at RRU, with an average of 46.4 transfer credits across all eight institutions (Tables 6 and 7).

The current study identified significantly larger percentages of students transferring 60-64 or 65+ credits at admissions as compared to percentages in the same categories in the 2020 report. The regions with the most pronounced increases in student numbers in the “65+” category was Cariboo/North (+22%) and Out-of-Province (+13%). The number of students transferring 65+ credits at admission almost doubled compared to 2020 - 2,203 students in the current study vs. 1,079 in the 2020 report (Table 5).

On the other hand, the percentage of students with 15-19 credits transferred at admissions decreased by 16 percentage points for the Out-of-Province region between the two reports, while all other regions did not have a change in the “15-19” category. There were overall more students with a larger number of credits transferred at admission in this study than in the 2020 report.

Figure 3: The number of BC transfer students by “Credits Transferred at Admission” category and by receiving institution

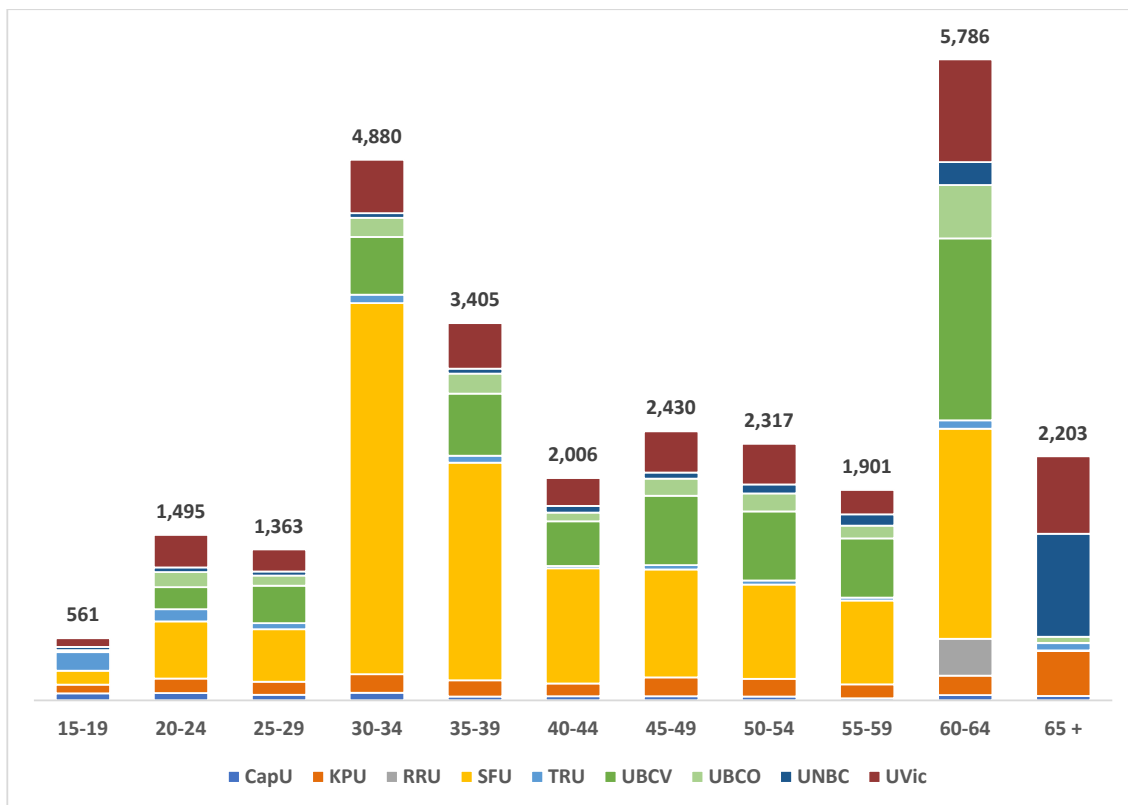

Credits Taken in First 12 Months of Enrolment at Receiving Institution

Excluding RRU, which has a different structure of programs than the other receiving universities, the number of credits taken in the first 12 months of enrollment at a receiving institution ranged from 17.8 to 28.5 credits for BC transfer students, and from 21.3 to 31.0 credits for BC direct entry students (Figure 4; Table 7). Overall, on average, direct-entry students take a slightly higher number of credits in their first 12 months at the university than transfer students (26.9 credits for direct-entry students vs. 26.1 credits for transfer students).

At CapU, KPU, RRU and TRU, transfer students took, on average, more credits than direct entry students in the first 12 months at a receiving institution. The receiving institution with the highest number of credits transfer students took in their first 12 months post-transfer was RRU with an average of 36 credits compared to the 24 credits taken by the direct entry students. However, this number at RRU is down from the average of 43.6 credits in the previous reporting period of 2013/14 to 2017/18 (Figure 4; detailed data by sending institution in Table 8).

On the other hand, the average number of credits taken by the direct entry students at SFU, UBC (both UBCV and UBCO), and UVic is higher than of those of the transfer credit students. The BC transfer credit students took, on average, 5.5 credits fewer than the BC direct entry students at UNBC (Figure 4), a sharp drop from the previous reporting period (24.7 credits in 2020 to 17.8 credits in this study). The change in the student demographics and the structure of the UNBC programs likely may have caused the difference.

Figure 4: Average number of credits taken by BC transfer and BC direct entry students in the first 12 months at a receiving institution

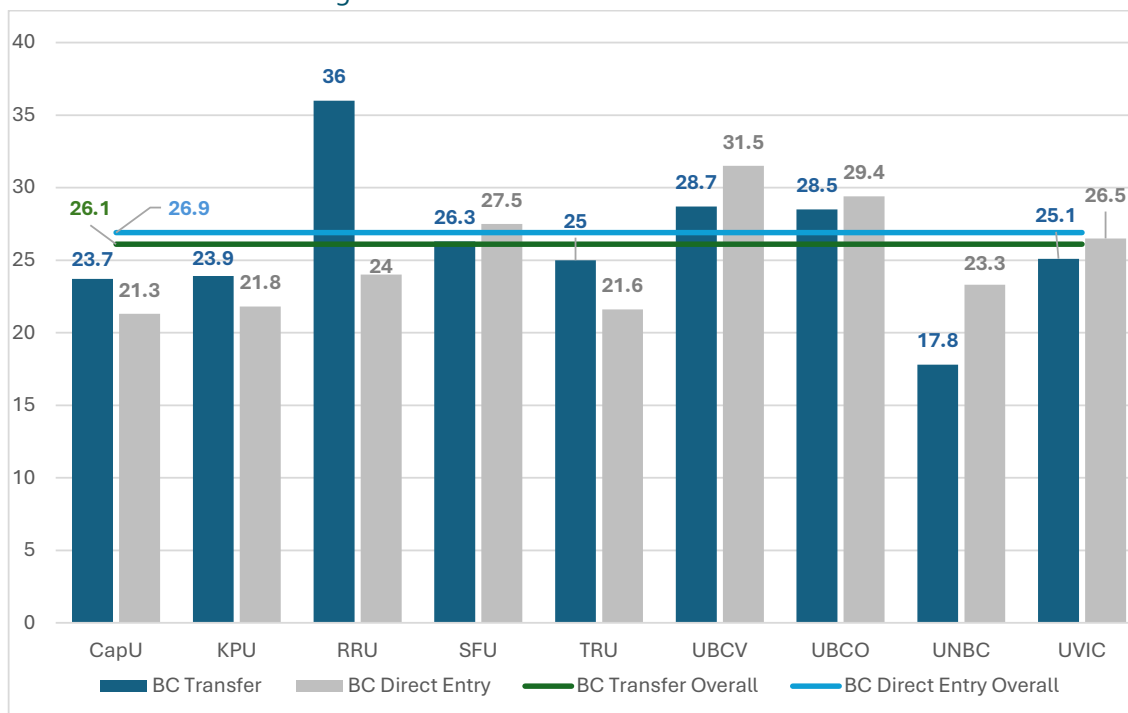

Note: RRU average for transfer students is higher due to the structure of RRU programs.

Like in the previous reporting period, a higher proportion of transfer students took 23 credits or fewer (the divider which can be a proxy for part-time status) during their first 12 months at the receiving institution (36% of all transfer students) than a corresponding proportion of direct entry students (31% of all direct entry students). Compared to the 2020 results, the gap got smaller between the average number of credits taken in the first 12 months for transfer and direct entry students: in 2020, 32% of transfer students and only 19% of direct entry students took 23 or fewer credits.

More direct-entry students took 24-29 and 30-35 credits in their first 12 months: 60% were in these two categories versus 48% of transfer students ([Figure 5](#)).

The distribution of the number of credits taken in the first 12 months varied across receiving universities. Transfer students most commonly took between 24 and 35 credits at the majority of receiving institutions, with the exceptions of RRU (40% of transfer students took 42+ credits) and UNBC (31% of transfer students took fewer than six credits) ([Table 9](#)). These exceptions highlighted the likely difference in the structure of the transfer pathways for RRU and UNBC from the other receiving universities.

Figure 5: The distribution (percent) of BC transfer and BC direct entry students by number of credits taken in the first 12 months after admission to a receiving institution

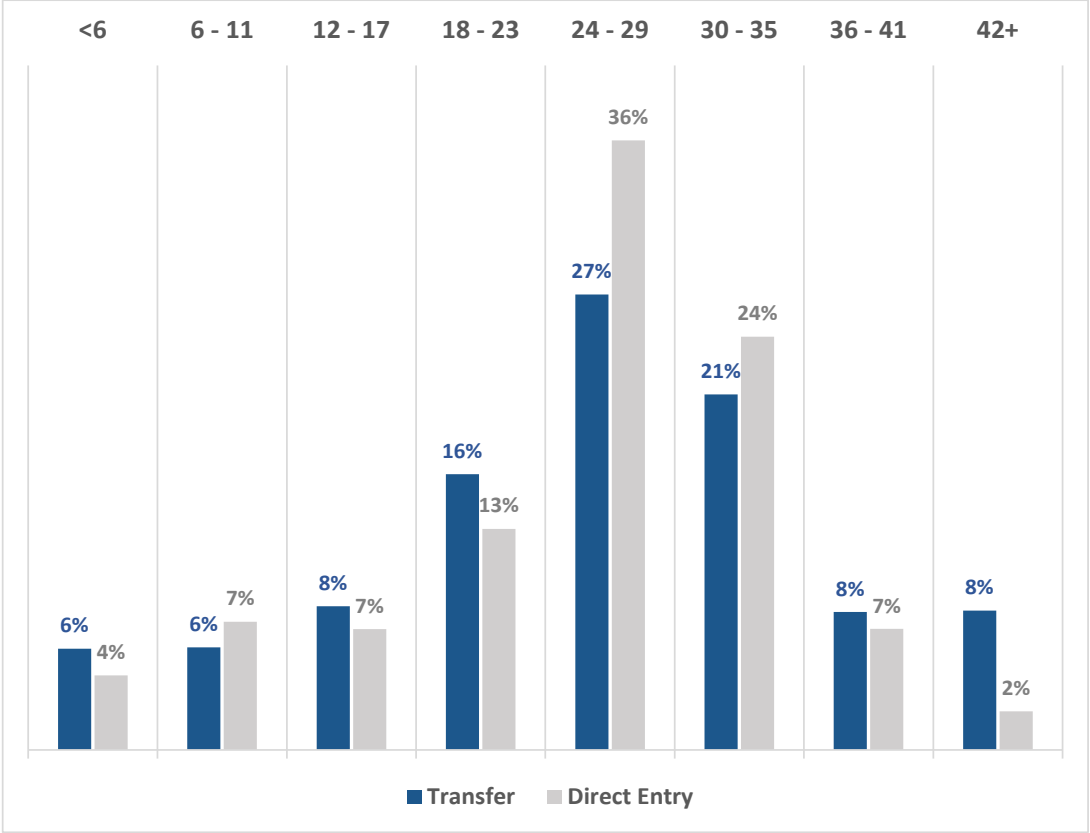

Academic Program

The Classification of Instructional Programs (CIP) categorization system was used to group students into the academic programs they were enrolled in and compare data across institutions (Statistics Canada, 2016). As before, over half of the students (55% of transfer students and 58% of direct entry students) were enrolled in Arts and Sciences ([Figure 6](#); detailed data by sending institution in [Table 10](#)). The following largest categories were the Engineering and Applied Sciences program (15% of transfer students and 14% of direct entry students) and the Business & Management program (11% of transfer students and 13% of direct entry students.) ([Figure 6](#)).

The percentages of transfer students in Engineering and Applied Science programs (15% of all transfer students), Health (9%), and Human and Social Services (6%) were higher than corresponding percentages of direct entry students (Engineering and Applied Sciences 14% of all direct entry students, Health 4%, and Human and Social Services 4%).

Where available, specific numbers and percentages of transfer and direct entry students by faculty/school at the receiving universities are shown in [Tables 11-19](#) and [10-18](#).

Figure 6: Percentage of BC transfer and direct entry students by Classification of Instructional Programs (CIP) Cluster

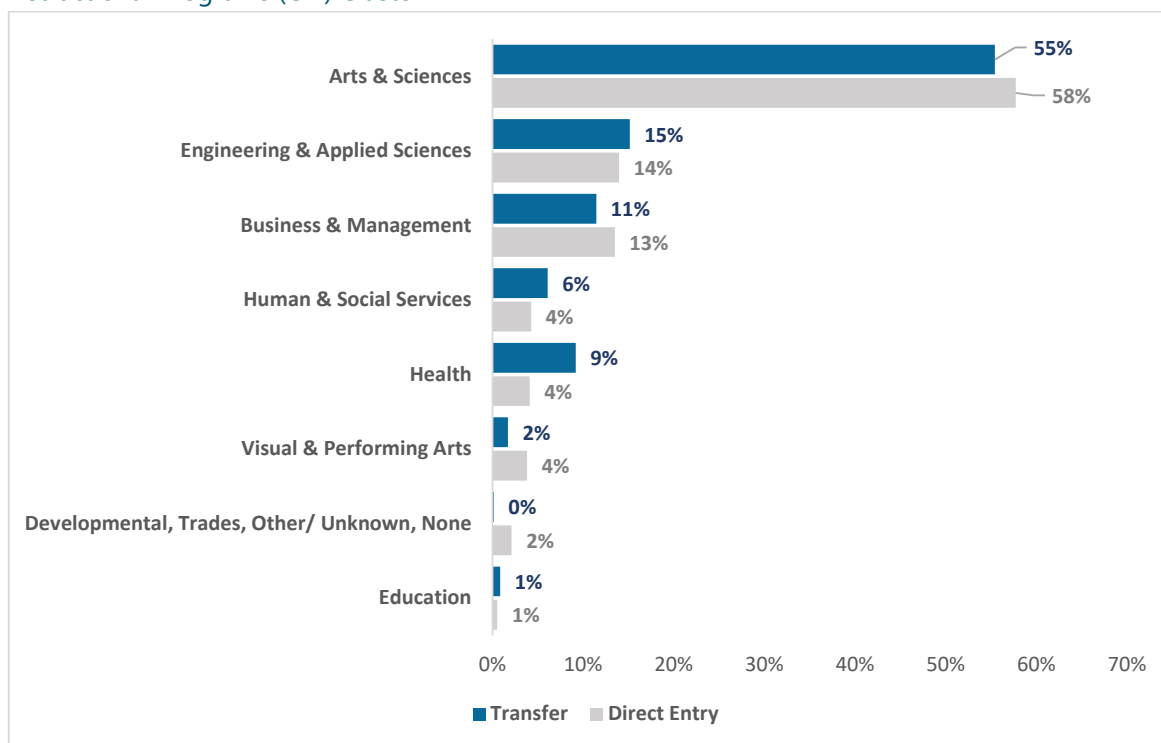

International and Indigenous Status

As in the previous report, the proportions of students self-identifying as Indigenous were similar among transfer and direct entry students, at 3% ([Table 20](#); [Table 22](#) contains detailed data by sending institution). The percentage of transfer students decreased by one percentage, while that for direct entry students remains the same compared to five years ago (4% of transfer students and 3% of direct entry students were reported as Indigenous in 2017/2018).

By national status, 9% of direct entry students and 31% of transfer students were international students ([Table 21](#); [Table 23](#) contains detailed data by sending institution). Both percentages were up from 4.4% and 27.1%, respectively, in the previous reporting period. Private sending institutions, such as Fraser International College, had a much higher percentage of international students than public sending institutions.

Age

Transfer students were older than their direct entry counterparts, with an average age of 22.2, compared to 18.1 for direct entry students ([Table 24](#); the table contains detailed data by sending institution). While direct entry students are a majority in the <19 age group (89%), transfer students are in the majority for students older than 19 ([Figure 7](#)).

The average age of the transfer students was lower in this reporting period than in the last reporting period (22.2 in the current study vs. 24.2 in 2020). There was also a much wider distribution of age groups among transfer students than direct entry students ([Figure 7](#)).

In general, transfer students from private institutions in the Mainland/Southwest region had the youngest average age among transfer students from all regions ([Table 24](#)), likely due to the large percentage of students from younger age groups in Fraser International College. While BC transfer students admitted to SFU, TRU, UBCV, UBCO, and UVIC were, on average, in their early twenties, transfer students admitted to RRU and UNBC are, on average, in their late twenties. RRU transfer students' average age was 27 years, and UNBC transfer students' average age was 26 years ([Table 25](#)).

Figure 7: Age group distribution of BC transfer and BC direct entry students

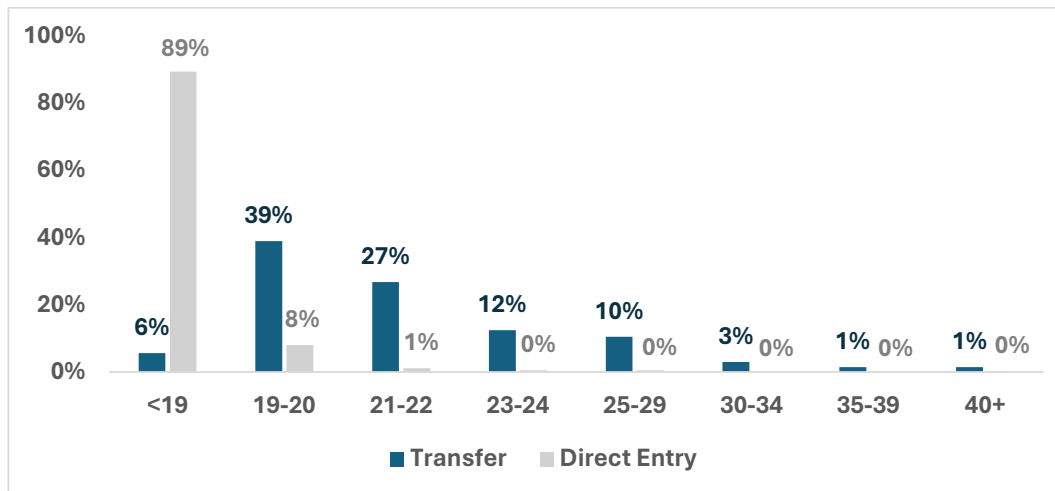

Gender

In this reporting period, 54% of transfer students and 56% of direct entry students identified as female ([Tables 26-27](#)). This is down slightly from 55% and 57%, respectively, from the previous reporting period. The percentage of females ranged from 50% (SFU) to 78% (UNBC) ([Table 26](#)). The range of academic programs and disciplines, and their regional relevance are likely prominent factors that affect the percentage of females by sending and receiving institutions.

The category "Other" was included in the reporting for the first time. Around 1% of transfer students was in this category, a similar percentage to the direct entry students ([Table 27](#)).

PERFORMANCE

GPA Trends

The comparison of average admission GPA (where available) for transfer students between 2013/14 – 2017/18 and 2018/19 – 2022/23 reports points to a very small increase for several receiving institutions. The change in average graduation GPA between the two reporting periods is small. The comparison was not possible for other receiving institutions due to the lack of historical data ([Table 1](#)).

Table 1: Comparison of average admission GPA and graduation GPA for BC transfer students between 2013/14 – 2017/18 and 2018/19– 2022/23

Receiving Institution	Admission GPA			Graduation GPA		
	2018	2023	Difference	2018	2023	Difference
CapU					3.13	
KPU					3.39	
RRU				3.59	3.68	0.09
SFU	3.02	3.07	0.05	3.00	3.13	0.13
TRU				3.34	3.48	0.14
UBC	77.56					
UBCV		78.33			76.15	
UBCO		77.05			70.38	
UNBC	3.26	3.50	0.24	3.37	3.53	0.16
UVIC	5.70	5.78	0.08	6.23	6.29	0.06

Notes:

- UBC data were not split by campus in the previous study. UBC did not report graduation GPA in 2018.
- UBC GPA and GPA by UBC campus were reported on a percent scale.
- Admission GPA is not collected at CapU, KPU, RRU, and TRU
- UVic data was reported on a scale of 1 to 9.

For the current reporting period, BC transfer students had higher admission average GPAs than those of BC direct entry students at UVIC (5.8 versus 5.3). Otherwise, direct entry students had a higher GPA at other reporting receiving institutions ([Table 28](#)). It should be noted that transfer students' admission GPA was post-secondary GPA, while direct entry students' GPA was high school GPA.

After completion of 15 credits at the receiving institutions, BC transfer students had higher average GPA than those of BC direct entry students at all receiving institutions ([Table 29](#)). This is consistent with the findings in the 2020 report. The higher GPA at 15 credits (i.e., a proxy for about one semester of full-time studies) may imply lower "transfer shock" for BC transfer students, and higher "entry shock" for BC direct entry students.

At graduation, similar to the previous reporting period, BC transfer students had higher average GPAs than BC direct entry students at RRU (3.7 versus 3.4). At the other institutions the difference in GPA was comparable ([Table 30](#)).

[Tables 28-30](#) show the GPAs by sending institution at admission, at 15 credits after starting at a receiving institution, and at graduation. [Figures 19-26](#) present trends of GPA at two or three points in time for each receiving university (where data were available) by region of transfer students and compare these trends with the direct entry students' GPA.

Degree Completion Rates

Degree completion rates were assessed for transfer students admitted in 2018/19 academic year who graduated from the receiving institution by the end of the 2022/23 academic year. This cohort was selected to allow transfer students to complete a baccalaureate degree at receiving institutions, assuming typical transfer to Year 2 or Year 3 of the program. For comparison, an earlier cohort (2016/17) of direct entry students was selected to "match" the possible time students stay at a receiving university. 75% of BC transfer students in the selected cohort completed a degree, compared to 67% for BC direct entry students ([Table 31](#)). This percentage was slightly higher than the previous reporting period (72% of transfer students and 60% of direct entry students in the 2020 report).

Unlike the 2015 and 2020 reports that uncovered a stronger relationship between a more significant number of transferred credits translated into a greater likelihood of students graduating within the study time frame, there was a considerable variation among the results by the university in the current study. While a general trend for a higher likelihood to graduate with more transferred credits was generally more pronounced for SFU, UBC and UVic, the data do not allow such a conclusion for the other receiving universities ([Figure 8](#)). There were factors at play beyond the number of credits that impacted the degree completion rate; the difference in transfer pathways during and after the pandemic may be one of them.

Figure 8: Degree completion rate for transfer students by the number of transferred credits

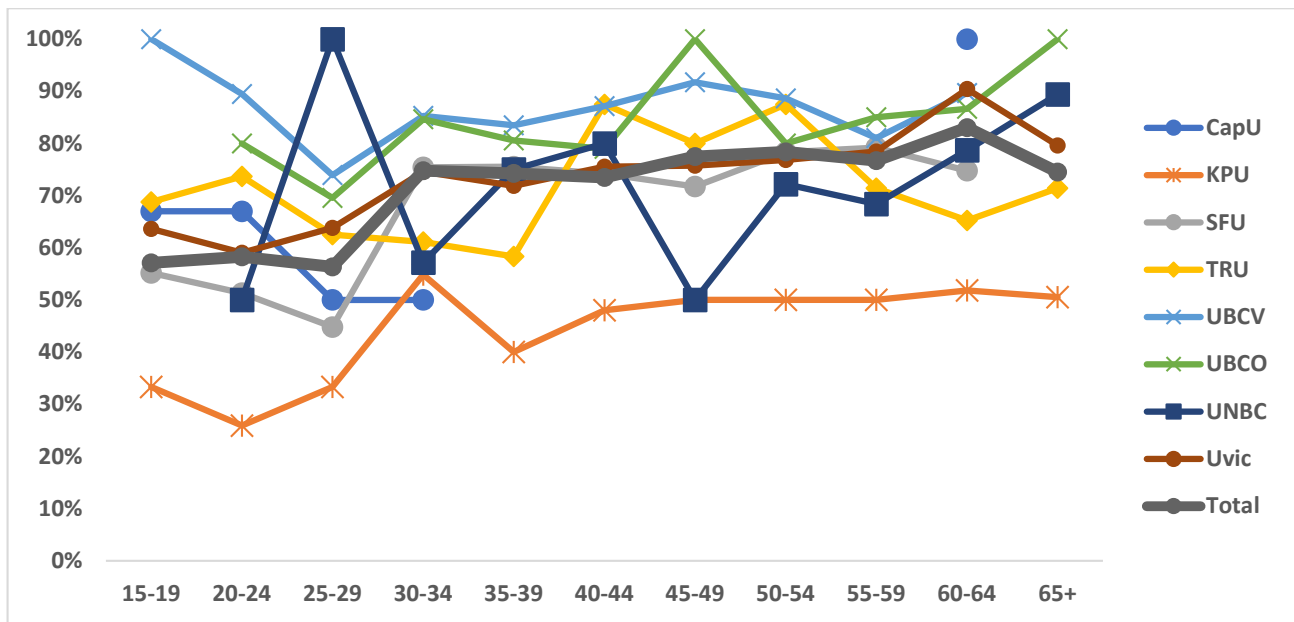

Notes: All available data is shown.

Among regions of sending institutions, Thompson-Okanagan-Kootenay had the highest degree completion rate (80%), and Out-of-Province had the lowest (61%). [Table 31](#) contains detailed data on graduation rates for transfer and direct entry students by sending and receiving institutions.

Credentials Completed

Bachelor of Arts and Bachelor of Sciences were the most common credentials for BC transfer students who got admitted in the 2018/19 academic year and who graduated before the end of the reporting period.

A higher percentage of transfer graduates completed a Bachelor of Arts degree than direct entry graduates (44% of transfer students vs. 32% of direct entry students) ([Figure 9](#)). A Bachelor of Science degree was, in contrast, the program of choice for more direct entry students than for transfer students: 18% of transfer students and 33% graduated with it ([Table 32](#); [Figure 9](#)). Compared to the direct entry students, smaller percentages of transfer students graduated with Business/Commerce credentials (10% of transfer graduates vs. 13% of direct entry graduates) and Applied Science/Engineering (6% of transfer graduates vs. 10% of direct entry graduates). On the other hand, higher percentages of BC transfer students completed credentials in Health (14% of transfer graduates) and Social Work/Law (2% of transfer graduates) programs than BC direct entry students in the same programs (9% and less than 1%, respectively). These results are comparable to those in the previous reporting period.

The full list of completed credentials by receiving institution can be found in [Tables 35-42](#). The number of months and the number of credits to obtain a specific credential are also included.

Figure 9: Baccalaureate credentials by field of study as percent of graduated students

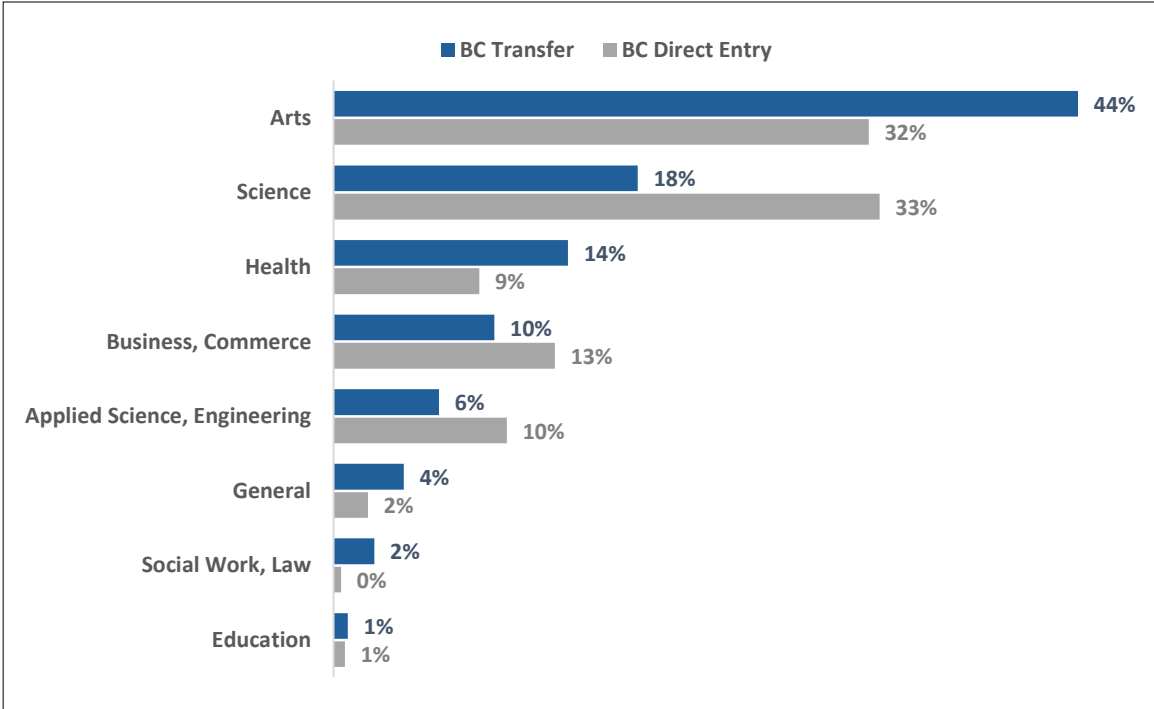

- Notes:
- Non-baccalaureate credentials are not shown.
 - BC transfer students were admitted in 2018/19 admission and graduated in or before 2022/23. BC direct entry students were admitted in 2016/17 and graduated in or before 2022/23.

Time and Credits to Complete Credential

BC transfer students took an average of 37.6 months at the receiving institution to complete a credential. This period is understandably shorter than the same metric for BC direct entry students (53.0 months), given transfer students often spend up to 24 months at their sending institutions before their transfer ([Table 33](#)). The period for BC transfer students they were ranged from 21.5 months at CapU to 43.5 months at SFU. This difference may be explained by a higher proportion of shorter credentials (such as diplomas and certificates) at CapU, KPU and TRU. In contrast, all SFU and UBCV and UBCO transfer and direct entry graduates completed baccalaureate degrees, which usually take longer to complete.

When the number of credits was controlled as a variable in the analysis (i.e., the number of months to graduation after 60 credits had been completed), both groups completed a credential within the same amount of time: about 29 months (29.6 months for BC transfer students and 29.2 months for BC direct entry students) ([Table 34](#)). Even for BC transfer students graduating with a baccalaureate (as opposed to all credentials), this period was roughly the same – 30.3 months to graduate from 60 credits. This period could roughly equal to about two and a half years of full-time study. This contrasts a 9-month difference to graduate between the BC transfer and BC direct entry students found in the previous reporting period.

Course Performance

The course grades confirm that transfer students' performance was often similar to that of direct entry students. However, the BC transfer students' admissions GPAs was typically lower than the admissions GPAs of BC direct entry students. The receiving institutions included courses at the second- and third-year level that are typically required for programs and have a high enrolment of transfer students ([Tables 43-49](#)). The lists contain course titles and GPAs for direct entry and transfer students.

The detailed data on the number of BC transfer students by sending institution, their admission GPA, and their grades in specific courses can be found in separate appendices for each receiving institution ([Appendices B-G](#)), where such data were available. These appendices also contain information on the number of students, admission GPA and course performance in the selected courses for BC direct entry students.

CONCLUSION

Despite demographic differences, BC transfer students' performance was comparable with that of BC direct entry students. After a drop in performance from admissions GPA during the first few months at a new institution, the GPA for both groups generally increased by the time of graduation.

Of BC transfer students admitted at receiving institutions in 2018/19, 75% graduated with a baccalaureate by or in 2022/23—the degree completion rates varied by sending and receiving institution, as well as by region. The overall average for graduating with a baccalaureate degree for both BC direct entry and BC transfer students was about 29-30 months (2.5 years of full-time study) after the students collected 60 credits. Baccalaureate degrees most commonly received by BC transfer students were in Arts, Science, and Health. The comparison of GPA in common second- and third-year level courses also confirmed that BC transfer students performed well in those courses post-transfer.

SECTION 2. DETAILED TABLES AND FIGURES

General Notes for the Tables:

A cell is considered sensitive if the corresponding row or column total is smaller than 10. The cell is marked with "X." If the corresponding row or column total is greater than or equal to 10, nothing will be done to the cell. If a row or column total is less than 10, it is masked as "<10". Totals in rows and columns with masked cells and another cell in the same row and column are rounded to the nearest five and marked with an asterisk. The subtotal or total will not be rounded if a column or row contains multiple masked cells. These edits are for the protection of the privacy of the students involved.

An average and a percentage are considered sensitive if the denominator used to calculate it is less than 10. In this situation, the cell is marked with "X." For row or column total or subtotal cells, if the count of the denominator used to calculate the average is less than 10, the percentage for the cell will be replaced with "<10". If a row or column has one masked cell, randomly choose another cell, round the percentage in that cell up to the nearest 0.1 and mark it with an asterisk. For rows or columns with multiple masked cells, nothing will be done to the individual subtotal or individual cells. These edits are for the protection of the privacy of the students involved.

Table 2: Number of transfer students by sending institution and year of admission

Region/ Institution	2018/19	2019/20	2020/21	2021/22	2022/23	Grand Total
Out-of-Province Total	24	20	19	21	21	105
Athabasca University	20*	15*	15*	20*	20*	89
Yukon University	7	3	4	2	0	16
Cariboo-North Total	262	216	486	418	201	1,583
College of New Caledonia	181	130	358	319	142	1,130
Coast Mountain College	34	38	75	58	26	231
Northern Lights College	16	15	23	15	18	87
University of Northern British Columbia	31	33	30	26	15	135
Thompson-Okanagan-Kootenay Total	629	673	708	586	501	3,097
College of the Rockies	55	56	61	44	32	248
Nicola Valley Institute of Technology	11	4	25	6	10	56
Okanagan College	282	268	280	215	223	1,268
Selkirk College	85	114	121	101	73	494
Thompson Rivers University	196	231	221	220	163	1,031
Vancouver Island Total	873	813	799	649	642	3,776
Camosun College	601	568	501	382	388	2,440
North Island College	49	30	49	40	34	202
Royal Roads University	5	11	10	0	3	29
University of Victoria	116	116	137	154	155	678
Vancouver Island University	102	88	102	73	62	427
Mainland/Southwest Total	4,282	4,618	4,818	3,910	3,609	21,237
Public Mainland/Southwest Total	2,657	2,707	2,825	2,637	2,520	13,346
British Columbia Institute of Technology	77	80	82	67	93	399
Capilano University	265	238	254	207	172	1,136
Douglas College	700	759	762	755	635	3,611
Emily Carr University of Art and Design	7	6	7	6	6	32
Justice Institute of British Columbia	8	4	5	8	5	30
Kwantlen Polytechnic University	349	375	378	353	329	1,784
Langara College	784	787	860	816	766	4,013
Simon Fraser University	157	164	189	155	182	847
University of British Columbia	121	104	94	87	137	543
University of the Fraser Valley	144	143	153	141	163	744
Vancouver Community College	45	47	41	42	32	207
Private Mainland/Southwest Total	1,625	1,911	1,993	1,273	1,089	7,891
Accenda School of Management	X	X	X	X	X	<10
Alexander College	134	165	222	174	87	782
Columbia College	66	74	90	92	98	420
Coquitlam College	222	310	318	179	115	1,144
Corpus Christi College	32	73	115	84	79	383
Fairleigh Dickinson University	X	0	0	X	0	<10
Fraser International College	1,123	1,244	1,177	707	672	4,923
LaSalle College Vancouver	0	0	X	0	X	<10
Quest University	5	0	14	5	1	25
Trinity Western University	39	42	46	28	27	182
University Canada West	2	0	2	0	6	10
Yorkville University	0	X	X	X	X	<10
Total BC Transfer	6,070	6,340	6,830	5,585	4,974	29,798
Total BC Direct Entry	14,999	14,277	14,432	14,951	15,021	73,680

Table 3: Number of transfer students by sending and receiving institution

Sending Institution/Region	Receiving Institution										Total
	CapU	KPU	RRU	SFU	TRU	UFV	UBCV	UBCO	UNBC	UVIC	
Out-of-Province Total	<10	23	<10	16	0	<10	23	17	0	13	105
Athabasca University	X	22	X	13	0	X	22	16	0	4	89
Yukon University	0	1	X	3	0	0	1	1	0	9	16
Cariboo-North Total	13	10	15	48	61	38	54	28	1,220	96	1,583
College of New Caledonia	2	1	5	20	20	11	5	3	1,001	34	1,130
Coast Mountain College	0	3	7	5	11	5	18	18	177	15	231
Northern Lights College	2	2	3	10	12	5	0	1	42	10	87
University of Northern British Columbia	9	4	0	13	18	17	31	6	0	37	135
Thompson-Okanagan-Kootenay Total	30*	198	65*	295*	206	175*	244	1,105	187	594	3,097
College of the Rockies	1	3	5	8	9	11	5	27	5	174	248
Nicola Valley Institute of Technology	0	0	0	12	19	17	0	1	6	1	56
Okanagan College	5	13	20	42	115	35	52	865	27	94	1,268
Selkirk College	8	23	35*	25*	63	15*	40	78	29	184	494
Thompson Rivers University	14	159	8	211	0	97	147	134	120	141	1,031
Vancouver Island Total	50	73	171	298	80	113	424	92	60	2,415	3,776
Camosun College	11	15	141	77	22	30	73	18	8	2,045	2,440
North Island College	4	4	4	20	9	5	16	0	0	140	202
Royal Roads University	0	0	0	0	0	1	0	1	0	27	29
University of Victoria	25	42	15	154	29	61	276	48	28	0	678
Vancouver Island University	10	12	11	47	20	16	59	25	24	203	427
Mainland/Southwest Total	409	1,488	83	11,295*	385	1,121	4,719	398	159	1,181	21,237
Public Mainland/Southwest Total	290	1,014	83	5,680*	353	1,032	3,768	320	150*	657	13,346
British Columbia Institute of Technology	18	93	43	92	16	95	17	2	20	3	399
Capilano University	0	37	4	452	22	33	466	47	12	63	1,136
Douglas College	72	247	8	2,122	54	333	520	65	15	175	3,611
Emily Carr University of Art and Design	4	6	0	7	4	5	5	1	0	0	32
Justice Institute of British Columbia	0	8	2	7	2	11	0	0	0	0	30
Kwantlen Polytechnic University	31	0	16	994	35	245	350	44	7	62	1,784
Langara College	51	240	5	1,445*	31	76	1,860	81	25*	199	4,013
Simon Fraser University	52	154	0	0	65	112	399	26	14	25	847
University of British Columbia	42	121	3	150	60	93	0	0	41	33	543
University of the Fraser Valley	10	83	1	306	57	0	128	50	17	92	744
Vancouver Community College	10	25	1	103	7	29	23	4	0	5	207
Private Mainland/Southwest Total	119	474	0	5,615*	32	89	951	78	<10	524	7,891
Acsenda School of Management	X	X	0	0	0	X	0	0	0	0	<10
Alexander College	11	97	0	220	5	4	310	16	0	119	782
Columbia College	22	76	0	155*	10	12	90	17	X	33	420
Coquitlam College	8	194	0	323	0	4	243	31	X	339	1,144
Corpus Christi College	5	36	0	56	1	0	266	3	0	16	383
Fairleigh Dickinson University	0	0	0	X	0	0	1	0	0	0	<10
Fraser International College	59	30	0	4,817	8	2	6	1	0	0	4,923
LaSalle College Vancouver	X	X	0	0	0	X	0	0	0	0	<10
Quest University	3	0	0	5	1	0	6	3	0	7	25
Trinity Western University	2	26	0	35*	7	63	28	7	X	10	182
University Canada West	4	2	0	1	0	2	1	0	0	0	10
Yorkville University	X	X	0	0	0	0	0	0	0	0	<10
Total BC Transfer	502	1,792	339	11,952	732	1,452	5,464	1,640	1,626	4,299	29,798
Total BC Direct Entry	8,977	5,516	53	14,495	3,148	6,002	18,055	5,172	1,578	10,684	73,680

Table 4: Percentage of transfer students by sending region and year of admission

Sending Institution Region	2018/19	2019/20	2020/21	2021/22	2022/23	Grand Total
Out-of-Province	0%	0%	0%	0%	0%	0%
Cariboo-North	4%	3%	7%	7%	4%	5%
Thompson-Okanagan-Kootenay	10%	11%	10%	10%	10%	10%
Vancouver Island	14%	13%	12%	12%	13%	13%
Mainland/Southwest	71%	73%	71%	70%	73%	71%
Public Mainland/ Southwest	62%	59%	59%	67%	70%	63%
Private Mainland/ Southwest	38%	41%	41%	33%	30%	37%
Total BC Transfer Students	100%	100%	100%	100%	100%	100%

Table 5: Percentage of transfer students by “Credits Transferred at Admission” category and by region of sending institution

Sending Institution Region	Credit Transferred at Admission											Grand Total
	15-19	20-24	25-29	30-34	35-39	40-44	45-49	50-54	55-59	60-64	65 +	
Out-of-Province	6%	10%	8%	11%	7%	1%	8%	7%	2%	26%	13%	100%
Cariboo-North	2%	3%	3%	4%	4%	3%	4%	5%	6%	13%	52%	100%
Thompson-Okanagan-Kootenay	2%	6%	5%	10%	8%	5%	8%	8%	6%	30%	12%	100%
Vancouver Island	2%	8%	6%	11%	9%	5%	8%	8%	5%	27%	12%	100%
Mainland/Southwest	2%	5%	5%	20%	14%	8%	9%	8%	7%	18%	3%	100%
Public Mainland/ Southwest	3%	6%	6%	9%	9%	7%	9%	11%	9%	26%	4%	100%
Private Mainland/ Southwest	1%	3%	3%	39%	21%	10%	8%	5%	4%	6%	1%	100%
Total BC Transfer Students	2%	5%	5%	17%	12%	7%	9%	8%	7%	20%	8%	100%

Table 6: Number of transfer students by “Credits Transferred at Admission” category and by region of sending institution

Sending Institution Region	Credit Transferred at Admission											Grand Total
	15-19	20-24	25-29	30-34	35-39	40-44	45-49	50-54	55-59	60-64	65 +	
Out-of-Province Total	<10	10	<10	11	<10	<10	<10	<10	<10	25	13	98
Athabasca University	X	5	X	9	X	X	X	X	X	23	13	82
Yukon University	X	5	X	9	X	0	X	X	0	2	0	16
Cariboo-North Total	35*	49	55*	58	70*	44	60*	75*	96	205	802	1,545
College of New Caledonia	19	23	24	35	50	29	33	53	78	113	662	1,119
Coast Mountain College	3	10	10*	7	10*	7	12	7	9	39	117	226
Northern Lights College	5*	1	2	3	2	0	5*	5	4	36	17	82
University of Northern British Columbia	8	15	19	13	7	10*	11	10*	5	17	6	118
Thompson-Okanagan-Kootenay Total	70	163	140	294	248	145*	235	247	170*	874	340	2,924
College of the Rockies	7	10	6	40	19	10	12	12	5	83	33	237
Nicola Valley Institute of Technology	2	2	3	2	2	2	6	1	5	10	4	39
Okanagan College	27	77	52	117	63	45*	88	117	100*	463	88	1,233
Selkirk College	9	13	12	38	52	7	20	28	21	173	108	481
Thompson Rivers University	25	61	67	97	112	82	109	89	40	145	107	934
Vancouver Island Total	79	307	203	398	317	172	297	286	177	976	451	3,663
Camosun College	30	159	108	228	196	102	182	195	129	715	366	2,410
North Island College	8	26	14	27	21	11	17	8	3	41	21	197
Royal Roads University	0	3	2	5	3	0	6	3	2	4	0	28
University of Victoria	18	77	60	84	43	32	53	48	27	145	30	617
Vancouver Island University	23	42	19	54	54	27	39	32	16	71	34	411
Mainland/Southwest Total	370	966	960	4,119	2,766	1,645	1,827	1,703	1,457	3,706	597	20,116
Public Mainland/Southwest Total	318	768	725	1,107	1,134	853	1,168	1,302	1,158	3,252	529	12,314
British Columbia Institute of Technology	17	20	13	50	25	12	7	10	12	81	57	304
Capilano University	22	72	65	101	111	79	112	107	118	295	21	1,103
Douglas College	47	136	138	235	265	231	293	385	348	1,089	111	3,278
Emily Carr University of Art and Design	1	5	3	5	0	2	0	0	4	4	3	27
Justice Institute of British Columbia	1	0	4	1	0	0	2	2	4	4	1	19
Kwantlen Polytechnic University	46	148	133	208	216	108	150	152	110	254	14	1,539
Langara College	53	140	151	250	325	278	430	494	422	1,276	118	3,937
Simon Fraser University	30	73	83	74	54	47	60	55	56	108	95	735
University of British Columbia	46	54	35	39	30	30	36	27	19	57	77	450
University of the Fraser Valley	43	103	77	104	87	55	68	59	58	63	27	744
Vancouver Community College	12	17	23	40	21	11	10	11	7	21	5	178
Private Mainland/Southwest Total	52	198	235	3,012	1,632	792	659	401	299	454	68	7,802
Acsenda School of Management	X	X	0	X	0	0	0	X	0	0	0	<10
Alexander College	4	43	58	100	101	86	102	88	67	114	15	778
Columbia College	5	21	20	56	43	41	53	21	37	91	20	408
Coquitlam College	7	45	66	153	171	125	190	130	110	125	18	1,140
Corpus Christi College	7	48	46	44	19	21	68	43	22	60	5	383
Fairleigh Dickinson University	0	0	X	0	0	0	X	0	0	0	0	<10
Fraser International College	20	12	21	2,632	1,284	513	238	107	55	39	0	4,921
LaSalle College Vancouver	0	X	0	X	0	0	0	0	X	X	0	<10
Quest University	0	3	0	3	2	3	2	2	0	8	2	25
Trinity Western University	7	21	21	14	10*	3	4	7	7	15*	8	119
University Canada West	0	0	X	X	X	0	0	X	X	X	0	<10
Yorkville University	X	X	X	X	0	0	X	0	0	0	0	<10
Total BC Transfer Students	561	1,495	1,363	4,880	3,405	2,006	2,429	2,317	1,901	5,786	2,203	28,346

Note: UFV data (1,452 transfer students) were not available.

Table 7: Average number of transferred credits by sending and receiving institution

Sending Institution/ Region	Receiving Institution									
	CapU	KPU	RRU	SFU	TRU	UBCV	UBCO	UNBC	UVIC	Total
Out-of-Province Total	<10	71.4	<10	36.2		50.5	40.3		32.1	48.8
Athabasca University	X	73.4*	X	36.3*		50.6	41.1		X	52.1
Yukon University		X	X	X		X	X		X	31.5
Cariboo-North Total	30.4	35.9	60.1*	47.1	41.1	46.2	37.9	72.4	44.0	66.3
College of New Caledonia	X	X	X	46.3	42.4	48.4	X	72.4	40.3	69.3
Coast Mountain College		X	X	X	48.0	40.9	41.3	73.9	47.9	68.3
Northern Lights College	X	X	X	53.8*	40.5		X	64.8	48.9	55.8
University of Northern British Columbia	X	X	X	43.8	33.3	49.0	30.5		44.5	41.8
Thompson-Okanagan-Kootenay Total	37.7	47.3	60.0	43.2	40.9	45.1	49.5	61.2	54.0	49.5
College of the Rockies	X	X	X	X	X	X	40.4	X	52.7	49.6
Nicola Valley Institute of Technology				55.5	43.1		X	X	X	48.1
Okanagan College	X	48.5*	60.0	45.9	40.9	45.5	51.6	47.2	53.7	50.2
Selkirk College	X	49.9	60.0	48.2*	51.1*	44.5	42.4	70.1	61.8	54.5
Thompson Rivers University	38.4	47.1	X	41.4		45.1	42.1	63.6*	45.5*	46.6
Vancouver Island Total	34.6*	50.2	60.0	39.8	37.7	44.7	42.0	62.7	50.2	48.7
Camosun College	31.2*	43.4*	60.0	46.0	31.9	47.0	42.5	X	51.1	51.1
North Island College	X	X	X	35.6	X	38.5			45.0	43.8
Royal Roads University							X		41.9*	42.5
University of Victoria	36.1	56.7	65.1*	38.1	31.9	44.7	43.3	64.3*		44.2
Vancouver Island University	31.1	40.4	60.0	37.0	37.7*	43.2	38.6	58.3	45.8*	44.1
Mainland/Southwest Total	40.1	51.5	60.0	41.5	33.2	47.9	41.7	54.5	46.5	44.0
Public Mainland/ Southwest Total	41.8	54.9	60.0	46.2	33.6	48.6	41.3	54.7*	49.6	47.4
British Columbia Institute of Technology	50.3	52.4	60.0	38.9	37.7	51.6	X	78.2	X	50.2
Capilano University		45.3	X	45.9	47.2	48.3	40.9	43.7	44.4	46.7
Douglas College	45.2	55.0	X	49.0	40.5	51.3	44.2	49.1	53.6	49.8
Emily Carr University of Art and Design	X	X		X	X	X	X			43.0
Justice Institute of British Columbia		X	X	X	X					47.5
Kwantlen Polytechnic University	37.0		60.0	41.2	32.6	44.6	40.3	X	38.9	41.8
Langara College	46.4*	51.5	X	48.7	35.2	50.3	44.7	54.1	54.6	49.8
Simon Fraser University	40.1	66.3			28.6	44.0	38.5	58.2	49.3	47.3
University of British Columbia	35.8	61.4	X	39.7	30.7			54.3	51.8	46.4
University of the Fraser Valley	33.7	43.7	X	39.9	29.9	41.2	36.2	40.9*	41.2	39.4
Vancouver Community College	40.4	43.6	X	37.3	X	41.0	X		X	38.7
Private Mainland/ Southwest Total	36.0	44.3		36.7	29.3	45.1	43.3	<10	42.7	38.7
Acsenda School of Management	X	X								<10
Alexander College	39.4	41.7*		42.1	X	46.8	40.1		44.8	44.3
Columbia College	49.6	57.0		45.2	32.1	42.9	38.8	X	41.2*	46.3
Coquitlam College	X	43.4		44.4		46.4	44.8	X	42.5	44.1
Corpus Christi College	X	38.1		42.1	X	43.0	X		39.6	42.1
Fairleigh Dickinson University				X		X				<10
Fraser International College	30.0	32.6		35.7	X	31.8	X			35.6
LaSalle College Vancouver	X	X								<10
Quest University	X			X	X	X	X		X	50.4
Trinity Western University	X	51.1		33.7	X	42.7	X	X	29.6	39.9
University Canada West	X	X		X		51.0				<10
Yorkville University	X	X								<10
Overall BC Transfer Students	39.2	51.2	60.00	41.5	36.5	47.5	46.9	69.0	49.5	46.4

Table 8: Average credits taken in the first 12 months at receiving university by sending institution

Sending Institution/ Region	Receiving Institution									
	CapU	KPU	RRU	SFU	TRU	UBCV	UBCO	UNBC	UVIC	Total
Out-of-Province Total	<10	36.2	<10	26.0		34.0	25.5		24.1	30.2
Athabasca University	X	37.4*	X	24.7*		34.1	25.3		X	31.0
Yukon University		X	X	X		X	X		X	26.5
Cariboo-North Total	26.1	24.2	34.0	26.4	23.1	32.0	28.8	15.8	25.5	18.1
College of New Caledonia	X	X	X	24.7	23.2	X	29.0	15.2	26.4	16.0
Coast Mountain College		X	X	X	20.8	32.7	X	16.2	20.9	19.9
Northern Lights College	X	X	X	28.9	26.9		X	28.4	19.7	27.1
University of Northern British Columbia	X	X		29.3*	21.4	32.3	X		28.2	28.1
Thompson-Okanagan-Kootenay Total	24.1	24.6*	27.1*	26.6	26.7	31.7	28.9	25.0	23.0	26.9
College of the Rockies	X	X	X	X	X	X	30.0	X	23.8	25.0
Nicola Valley Institute of Technology				20.8	25.6*		X	X	X	23.1
Okanagan College	X	25.0*	28.0	24.5*	25.5	30.0	28.7	25.4	23.5	27.8
Selkirk College	X	25.6	27.0	28.0	27.0	33.0	29.8	22.4	19.4*	24.8
Thompson Rivers University	22.4	24.7	X	27.2		31.8	29.7	24.9	26.3	27.4
Vancouver Island Total	23.7*	22.6*	41.0	26.0	24.1	30.3	27.4	21.0	24.9*	26.2
Camosun College	23.2	26.0	44.0	27.2	24.8	27.6	27.3	X	25.0	26.3
North Island College	X	X	X	24.1	X	27.9			25.1	25.7
Royal Roads University							X		23.7*	23.8
University of Victoria	23.3	22.6	25.0	25.7	25.1*	30.2	27.8	21.7*		27.3
Vancouver Island University	20.1	19.4*	19.1*	25.9	23.2	34.5	26.6	20.8	23.3	24.9
Mainland/Southwest Total	23.5	23.7	35.0	26.3	24.6	28.3	27.5	23.7	26.8	26.6
Public Mainland/Southwest Total	23.5	23.8	35.0	24.9	24.4	28.7	27.3	23.4*	25.2*	26.1
British Columbia Institute of Technology	20.5	26.6	39.0	23.6	25.1	27.4	X	28.9*	X	27.3
Capilano University	X	19.7	X	25.8	24.6	29.1	31.0	17.8	24.2	27.0
Douglas College	23.5	22.6	X	24.4	24.8	28.5	26.8	21.5	24.6	24.9
Emily Carr University of Art and Design	X	X		X	X	X	X			25.0
Justice Institute of British Columbia		X	X	X	X					22.4
Kwantlen Polytechnic University	19.6		37.0	24.8	23.1	30.3	26.0	X	24.6	26.1
Langara College	24.1	22.9	X	25.4	26.5	28.3	26.5	25.6	25.3*	26.6
Simon Fraser University	27.9	26.8			24.8	28.3	27.9	19.4	25.9	27.4
University of British Columbia	21.7*	25.0	X	24.7	22.6			22.7	21.5	23.7
University of the Fraser Valley	24.8	21.7	X	26.0	24.1	31.2	26.9	23.8	27.5	26.4
Vancouver Community College	24.5	24.4	X	26.2	X	30.6	X		X	26.7
Private Mainland/Southwest Total	23.7	23.3*		27.6	26.6	27.0	28.0	<10	28.9	27.3
Acsenda School of Management	X	X								<10
Alexander College	24.0	24.2		26.4	X	27.2	25.0		28.4*	26.7
Columbia College	23.3	23.9		25.0	27.9	28.0	27.2	X	26.8	25.7
Coquitlam College	X	22.9		28.2		27.0	28.7	X	29.8	27.5
Corpus Christi College	X	21.0		26.5	X	26.3	X		25.9	25.8
Fairleigh Dickinson University				X		X				<10
Fraser International College	25.2	25.1		27.8	X	29.7	X			27.7
LaSalle College Vancouver	X	X								<10
Quest University	X			X	X	X	X		X	22.0
Trinity Western University	X	22.8		24.9	X	27.0	X	X	20.6	24.9
University Canada West	X	X		X		X				<10
Yorkville University	X	X								<10
Overall BC Transfer Students	23.7	23.9	36.0	26.3	25.0	28.7	28.5	17.8	25.1	26.1
Overall BC Direct Entry	21.3	21.8	24.0	27.5	21.6	31.5	29.4	23.3	26.5	26.9

Table 9: The distribution (percent) of transfer and direct entry students by number of credits taken by students in the first 12 months after admission to a receiving institution

Credits	CapU		KPU		RRU		SFU		TRU		UBC		UNBC		UVIC	
	Transfer	Direct Entry	Transfer	Direct Entry	Transfer	Direct Entry	Transfer	Direct Entry	Transfer	Direct Entry	Transfer	Direct Entry	Transfer	Direct Entry	Transfer	Direct Entry
<6	5%	10%	6%	2%	4%	0%	1%	0%	2%	7%	0%	0%	31%	8%	2%	1%
6 to 11	10%	15%	11%	10%	8%	13%	4%	2%	4%	8%	2%	0%	8%	6%	6%	2%
12 to 17	8%	11%	12%	14%	12%	4%	6%	4%	7%	12%	5%	1%	9%	8%	12%	5%
18 - 23	17%	15%	18%	29%	5%	2%	21%	18%	19%	21%	16%	4%	9%	15%	17%	10%
24 - 29	26%	19%	20%	24%	17%	81%	31%	37%	36%	27%	28%	25%	15%	30%	27%	40%
30 - 35	24%	25%	16%	15%	14%	0%	25%	27%	24%	19%	27%	46%	14%	24%	20%	36%
36 - 41	6%	4%	8%	4%	0%	0%	9%	9%	7%	5%	15%	20%	12%	7%	10%	5%
42+	4%	3%	9%	2%	40%	0%	3%	2%	2%	0%	7%	3%	3%	1%	6%	1%
Total	100%	100%	100%	100%	100%	100%	100%	100%	100%	100%	100%	100%	100%	100%	100%	100%

Table 10: Number of BC transfer and BC direct entry students by CIP cluster and sending institution

Region/ Institution	Arts & Sciences	Business & Management	Education	Engineering & Applied Sciences	Health	Human & Social Services	Visual & Performing Arts	Developmental, Trades, Other/ Unknown, None	Grand Total
Out-of-Province Total	55*	<10	0	<10	33	<10	0	0	98
Athabasca University	37	X	0	X	33	X	0	0	82
Yukon University	15*	0	0	0	0	X	0	0	16
Cariboo-North Total	330*	102	24	104	812	156	<10	13	1,545
College of New Caledonia	194	64	7	65	680	100*	X	10	1,119
Coast Mountain College	51	11	15*	12	105	29	X	3	226
Northern Lights College	20*	16	5*	6	11	27	0	0	82
University of Northern British Columbia	65	11	0	21	16	5*	X	0	118
Thompson-Okanagan-Kootenay Total	1,406	210*	74	485*	386	320*	36	<10	2,924
College of the Rockies	40	15*	53	25*	80	27	2	0	237
Nicola Valley Institute of Technology	27	5*	0	5*	0	1	0	0	39
Okanagan College	770	40	X	132	133	135*	154	X	1,233
Selkirk College	144	26	X	130*	115	51	10	X	481
Thompson Rivers University	425	127	14	194	58	110*	10	X	934
Vancouver Island Total	2,082	197	83	577	277	339	100	<10	3,663
Camosun College	1,371	121	75	345*	201	239	55*	X	2,410
North Island College	124	4	4	21	3	36	5	0	197
Royal Roads University	27	1	0	0	0	0	0	0	28
University of Victoria	365	45	2	95*	57	29	22	X	617
Vancouver Island University	195	26	2	117	16	35	20*	X	411
Mainland/Southwest Total	11,839	2,730	59	3,120	1,099	908	343	18	20,116
Public Mainland/ Southwest Total	7,182	1,293	53	1,820	800	889	263	14	12,314
British Columbia Institute of Technology	80	70	0	105	29	4	16	0	304
Capilano University	659	75	3	170	27	130	38	1	1,103
Douglas College	2,122	329	23	384	151	201	67	1	3,278
Emily Carr University of Art and Design	17	1	0	1	1	2	5	0	27
Justice Institute of British Columbia	13	2	1	1	0	2	0	0	19
Kwantlen Polytechnic University	968	185	2	222	109	20	29	4	1,539
Langara College	2,325	356	3	539	215	439	58	2	3,937
Simon Fraser University	356	99	5	93	126	39	16	1	735
University of British Columbia	204	48	1	90	69	18	16	4	450
University of the Fraser Valley	381	108	14	137	62	30	11	1	744
Vancouver Community College	57	20	1	78	11	4	7	0	178
Private Mainland/ Southwest Total	4,657	1,437	<10	1,300	299	19	80	<10	7,802
Acsenda School of Management	X	X	0	0	0	0	0	0	<10
Alexander College	526	162	0	75	4	2	10*	X	778
Columbia College	213	112	0	74	4	3	0	X	408
Coquitlam College	866	178	X	80	3	4	7	0	1,140
Corpus Christi College	261	92	0	17	6	5	2	0	383
Fairleigh Dickinson University	X	0	0	X	0	0	0	0	<10
Fraser International College	2,695	872	0	1,035	264	0	55	0	4,921
LaSalle College Vancouver	0	X	0	0	0	0	X	0	<10
Quest University	20	0	0	2	3	0	0	0	25
Trinity Western University	68	10	X	15*	14	5	5*	0	121
University Canada West	X	0	0	0	0	0	0	0	<10
Yorkville University	X	X	0	0	0	0	0	X	<10
Total BC Transfer Students	15,708	3,244	240	4,291	2,607	1,728	484	44	28,346
Total BC Direct Entry Students	39,059	9,130	356	9,451	2,785	2,887	2,583	1,427	67,678

Note: UVF data were not available.

Table 11: Capilano University number of transfer students by faculty and sending institution region

Sending Institution/ Region	Arts & Sciences	Business & Professional Studies	Education, Health & Human Development	Fine & Applied Arts	Global & Community Studies	Grand Total
Out-of-Province	<10	<10	0	0	0	<10
Cariboo-North	2	10*	1	2	0	15*
Thompson-Okanagan-Kootenay	2	14	2	5	5	28
Vancouver Island	10*	20	5	11	3	50
Mainland/Southwest	109	167	36	63	34	409
Public Mainland/ Southwest	75	95	30	62	28	290
Private Mainland/ Southwest	34	72	6	1	6	119
Total BC Transfer Students	125	210	44	81	42	502
Total BC Direct Entry Students	3,492	2,001	1,496	1,458	530	8,977

Figure 10: CapU percentage distribution of transfer and direct entry students by faculty

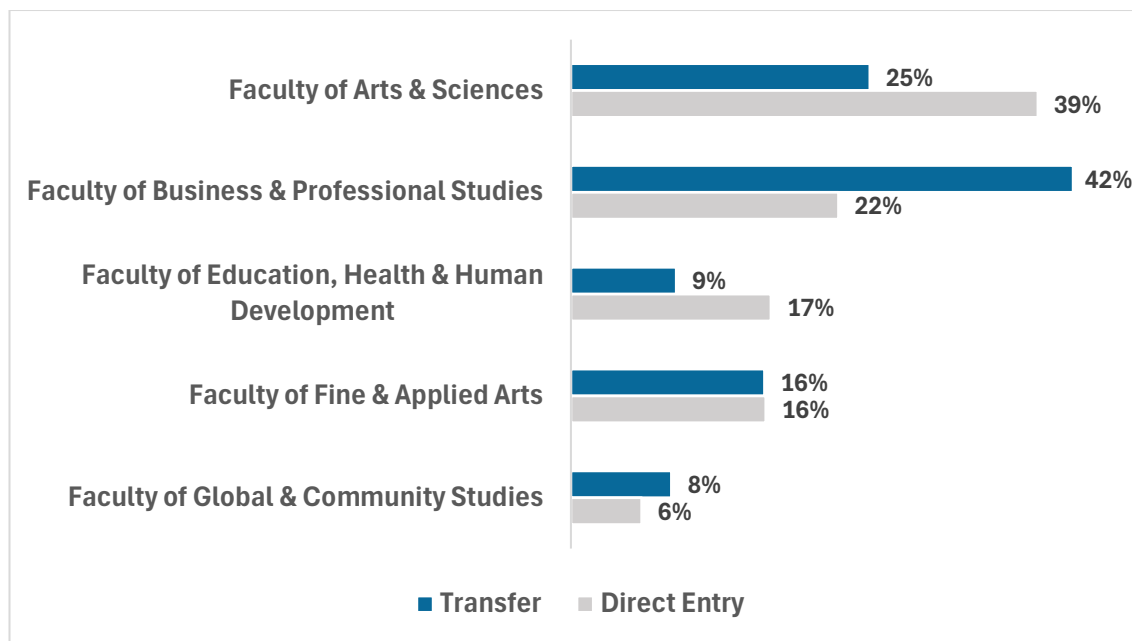

Table 12: KPU number of transfer students by faculty and sending institution region

Sending Institution / Region	Arts	Business	Design	Health	Science & Horticulture	Trades & Technology	Other	Grand Total
Out-of-Province	3	3	0	15	2	0	0	23
Cariboo-North	4	3	0	1	2	0	0	10
Thompson-Okanagan-Kootenay	70	92	4	12	20	0	0	198
Vancouver Island	26	19	6	8	14	0	0	73
Mainland/Southwest	450	599	61	167	209	<10	0	1,490*
Public Mainland/Southwest	300	333	56	161	162	<10	0	1,015*
Private Mainland/Southwest	150	266	5	6	47	0	0	474
Total BC Transfer Students	553	716	71	203	247	<10	0	1,792
Total BC Direct Entry Students	2,362	1,559	197	208	1,164	16	10	5,516

Figure 11: KPU percentage distribution of transfer and direct entry students by faculty

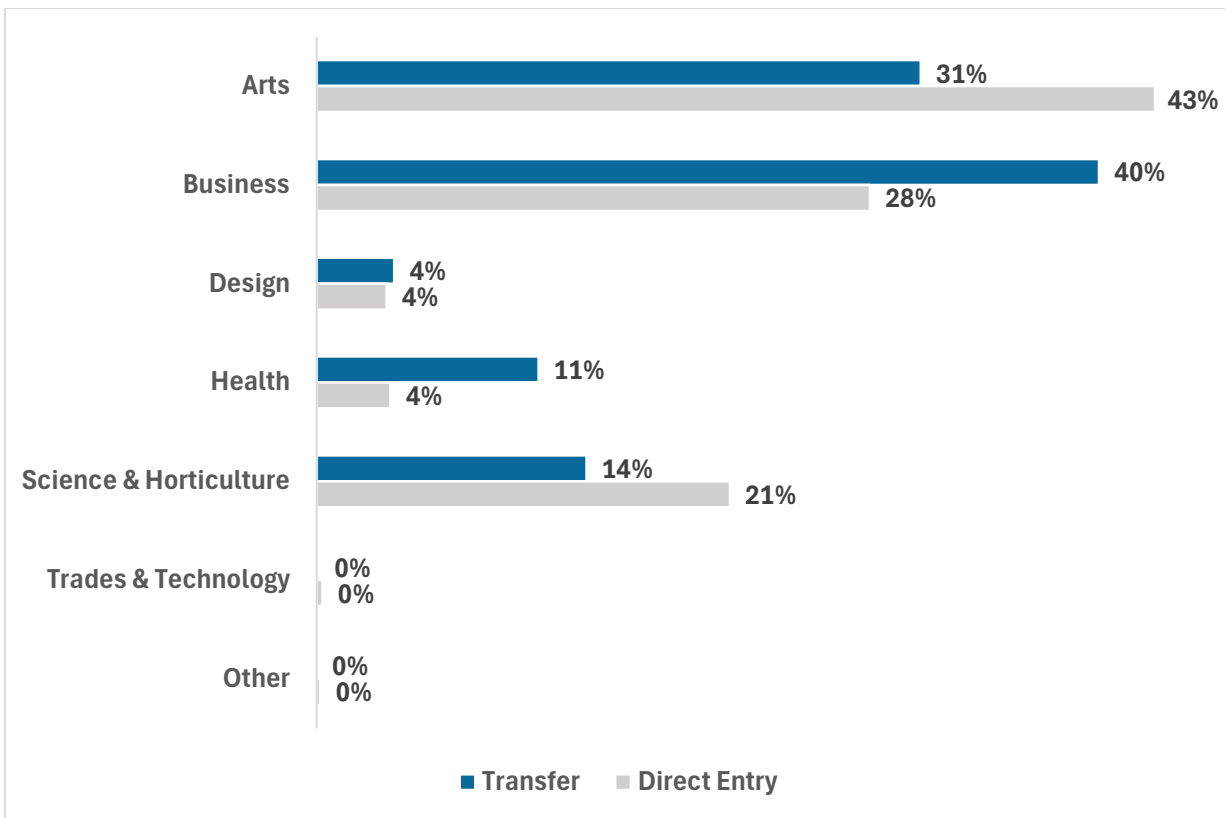

Table 13: RRU number of transfer students by faculty and sending institution region

Sending Institution / Region	College of Inter-disciplinary Studies	Faculty of Management	Faculty of Social & Applied Sciences	Grand Total
Out-of-Province	0	1	3	4
Cariboo-North/Yukon	0	6	9	15
Thompson-Okanagan-Kootenay	0	12	54	66
Vancouver Island	<10	33	134	170*
Mainland/Southwest	<10	13	69	85*
Public Mainland/Southwest	<10	13	69	85*
Private Mainland/Southwest	0	0	0	0
Total BC Transfer Students	<10	65	269	339
Total BC Direct Entry Students	53	0	0	53

Figure 12: RRU percentage distribution of transfer and direct entry students by faculty

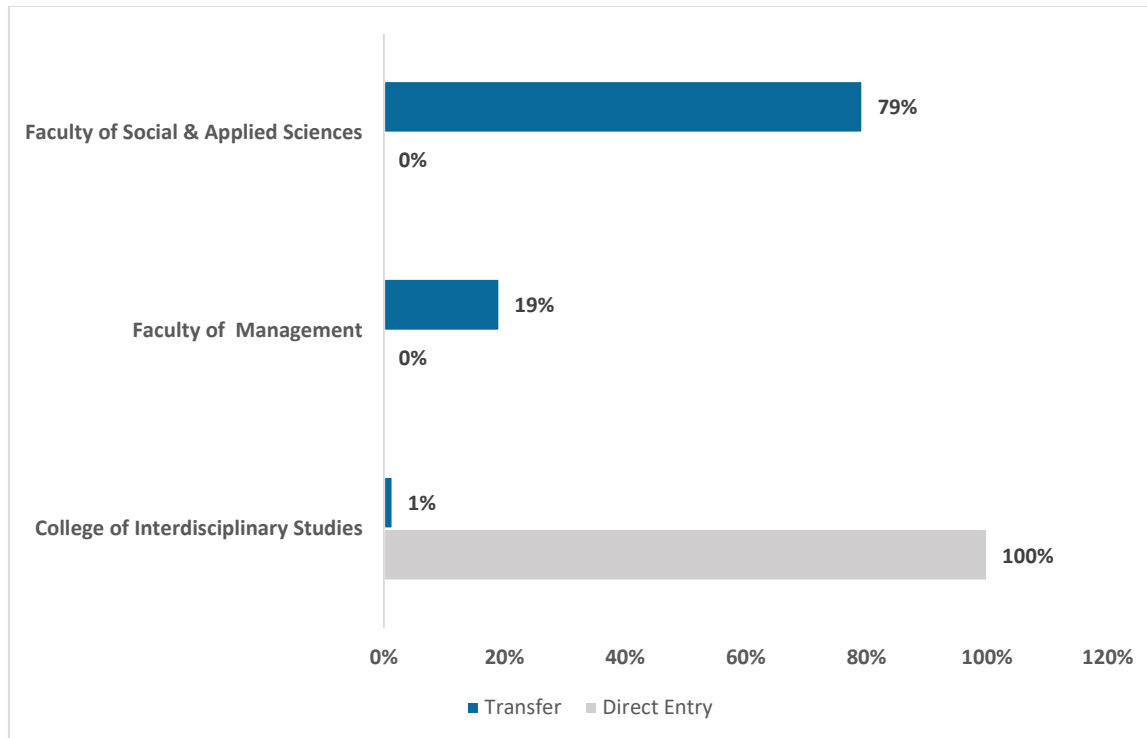

Table 14: SFU number of transfer students by faculty and sending institution region

Sending Institution / Region	Applied Sciences	Arts	Business	Communi- cation, Art & Tech- nology	Education	Environ- ment	Health Sciences	Science	Other / Unknown	Grand Total
Out-of-Province	1	12	0	0	0	1	2	0	0	16
Cariboo-North	3	29	1	0	5	2	3	5	0	48
Thompson-Okanagan- Kootenay	30	183	11	18	12	11	4	27	0	296
Vancouver Island	29	183	4	24	4	9	11	34	0	298
Mainland/Southwest	1,512	5,467	1,214	1,052	97	476	547	923	<10	11,295*
Public Mainland/ Southwest	669	2,779	522	304	94	258	279	769	<10	5,680*
Private Mainland/ Southwest	843	2,688	692	748	3	218	268	154	<10	5,615*
Total BC Transfer Students	1,575	5,874	1,230	1,094	118	499	567	989	<10	11,952
Total BC Direct Entry Students	1,900	5,057	1,949	995	410	389	1,095*	2,693	<10	14,495

Figure 13: SFU percent distribution of transfer and direct entry students by faculty

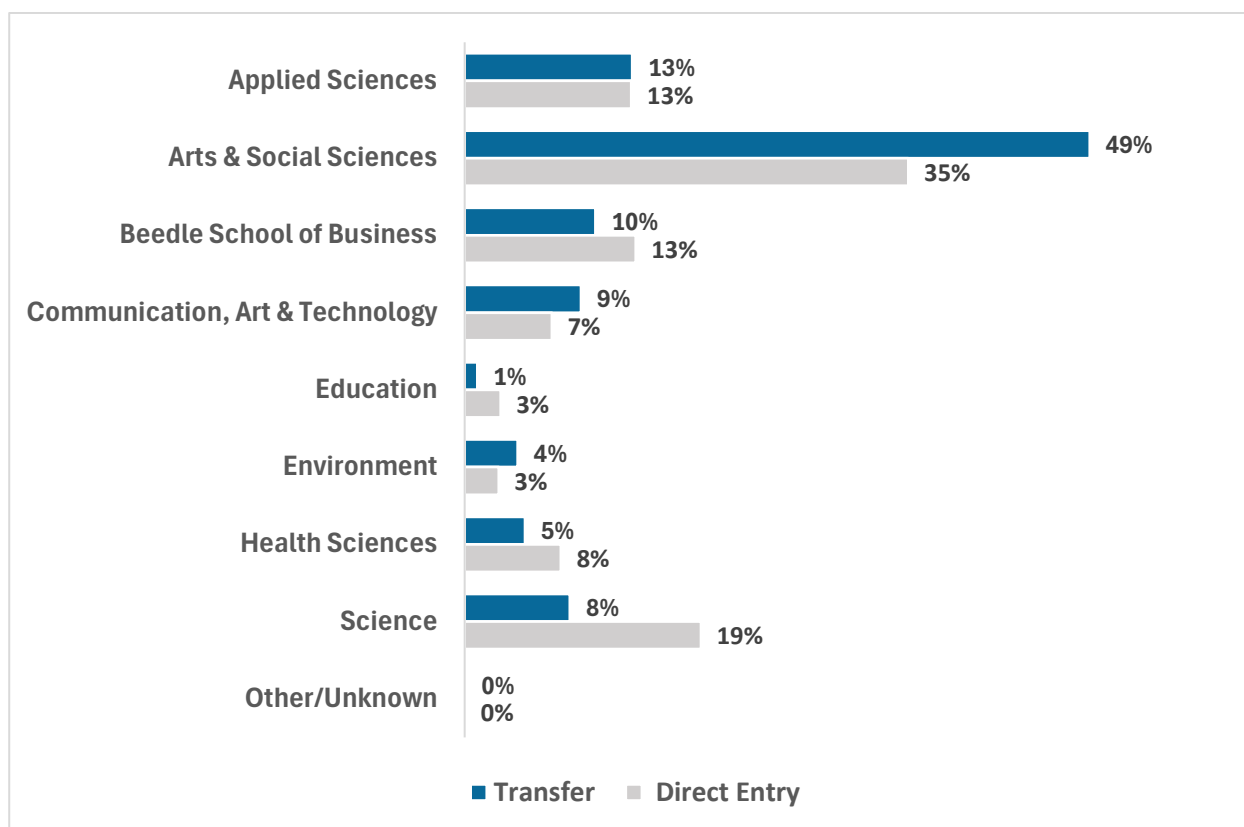

Table 15: TRU number of transfer students by faculty and sending institution region

Sending Institution / Region	Adventure, Culinary Arts & Tourism	Arts	Education and Social Work	Science	Business & Economics	Nursing	Trades & Technology	Other / Unknown	Grand Total
Out-of-Province	0	0	0	0	0	0	0	0	0
Cariboo-North	0	22	9	17	9	4	0	0	61
Thompson-Okanagan-Kootenay	4	64	37	70	16	11	<10	<10	205*
Vancouver Island	6	27	8	24	6	8	<10	0	80*
Mainland/Southwest	11	79	21	167	37	65	<10	<10	385
Public Mainland/Southwest	11	68	21	154	31	63	<10	<10	353
Private Mainland/Southwest	0	11	0	13	6	2	0	0	32
Total BC Transfer Students	21	192	75	278	68	88	<10	<10	732
Total BC Direct Entry Students	88	1,111	135	1,218	349	157	15	75	3,148

Figure 14: TRU percentage distribution of transfer and direct entry students by faculty

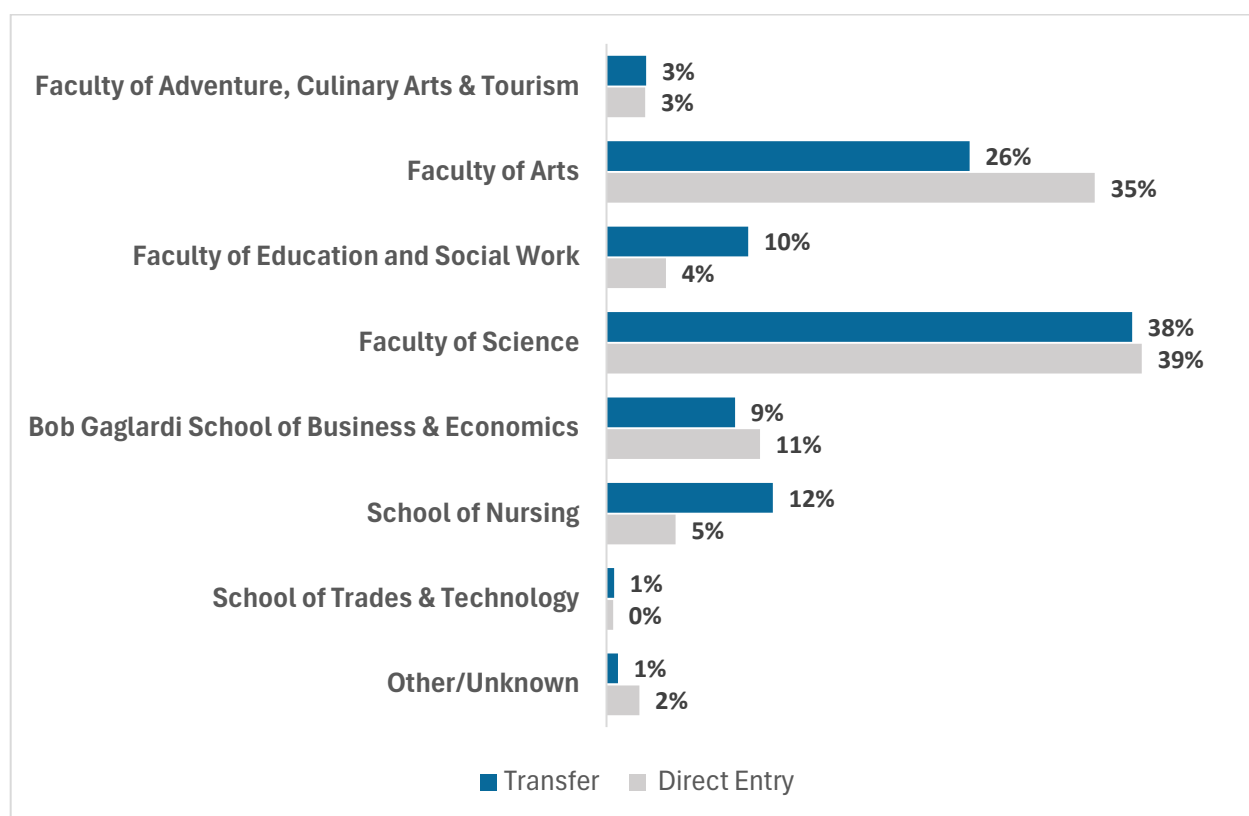

Table 16: UBCV number of transfer students by faculty and sending institution region

	Applied Science	Arts	Business	Dentistry	Education	Forestry	Land & Food Systems	Medicine	Pharmaceutical Sciences	Science	Vantage College	No Faculty	Grand Total
Out-of-Province	6	7	0	0	0	0	1	2	4	3			23
Cariboo-North	11	14	2	0	1	3	5	0	8	10	0	0	54
Thompson-Okanagan-Kootenay	52	76	15	1	7	18	14	6	17	38	0	0	244
Vancouver Island	36	215	26	0	5	20	25	6	41	50	0	0	424
Mainland/Southwest	387	2,376	436	17	527	151	156	13	73	583	0	0	4,719
Public Mainland/Southwest	362	1,797	266	14	520	94	132	11	70	502	0	0	3,768
Private Mainland/Southwest	25	579	170	3	7	57	24	2	3	81	0	0	951
Total BC Transfer Students	492	2,688	479	18	540	192	201	27	143	684	0	0	5,464
Total BC Direct Entry Students	2,349	6,214	1,652	27	694	455	983	0	92	5,158	412	19	18,055

Figure 15: UBCV percentage distribution of transfer and direct entry students by faculty

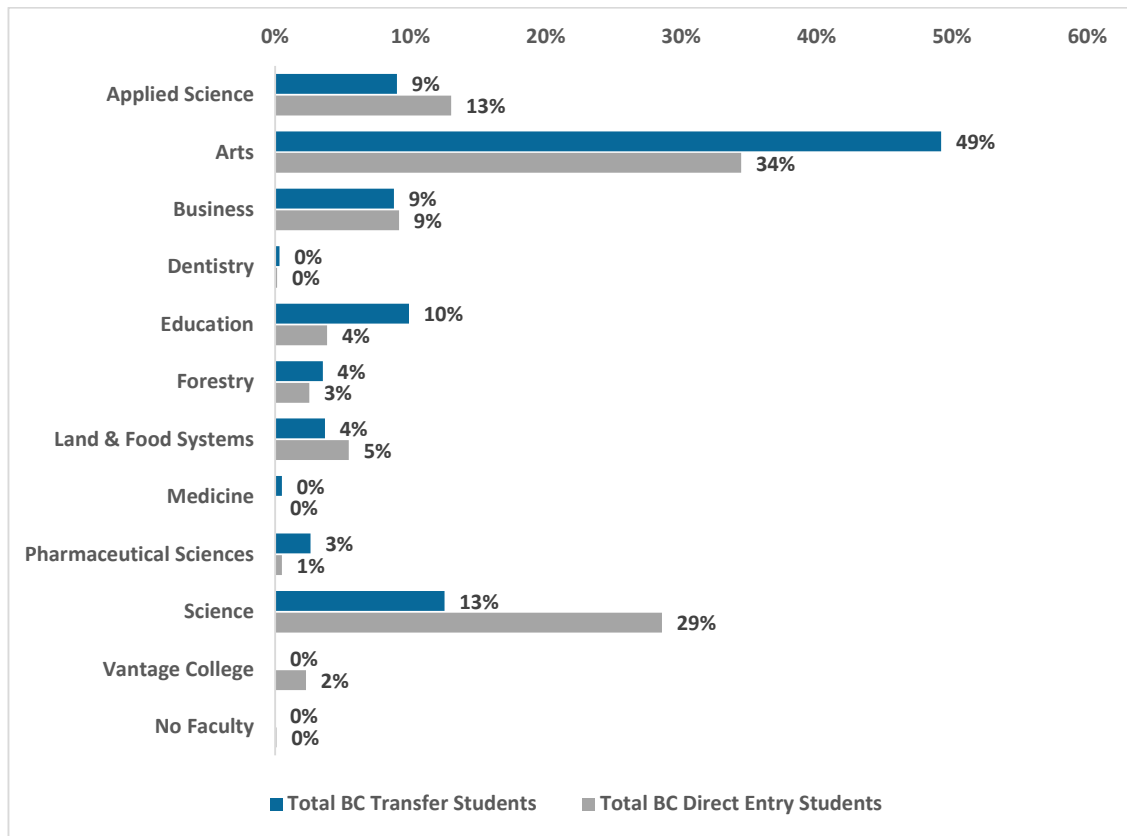

Table 17: UBCO number of transfer students by faculty and sending institution region

	Applied Science	Arts & Sciences	IKB Arts & Social Sciences	Creative & Critical Studies	Health & Social Development	Management	IKB Science	No Faculty	Grand Total
Out-of-Province	0	5	3	2	5	1	1	0	17
Cariboo-North	7	6	1	3	8	1	2	0	28
Thompson-Okanagan-Kootenay	91	350	164	83	243	28	146	0	1,105
Vancouver Island	11	32	16	3	13	8	9	0	92
Mainland/Southwest	50	159	40	8	74	35	32	0	398
Public Mainland/ Southwest	43	105	34	6	74	31	27	0	320
Private Mainland/ Southwest	7	54	6	2	0	4	5	0	78
Total BC Transfer Students	159	552	224	99	343	73	190	0	1,640
Total BC Direct Entry Students	827	3,063		126	711	433	7	5	5,172

Figure 16: UBCO percentage distribution of transfer and direct entry students by faculty

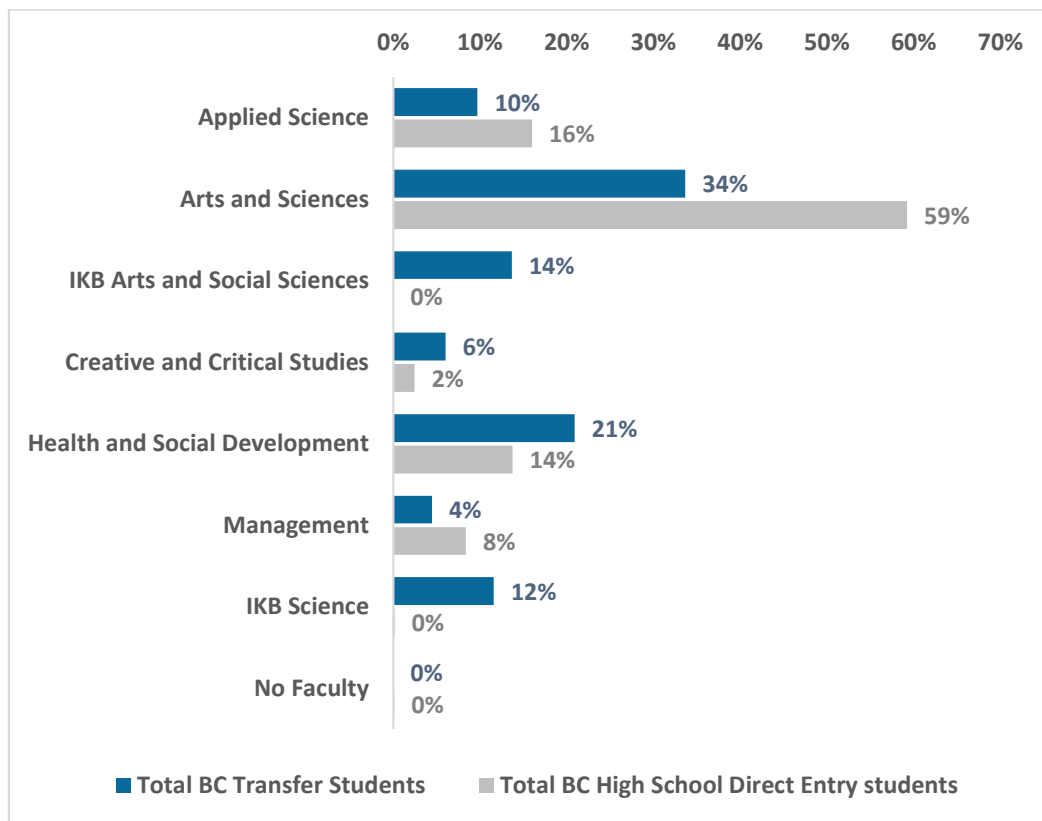

Table 18: UNBC number of transfer students by faculty and sending institution region

Sending Institution / Region	Business & Economics	Environment	Human & Health Sciences	Indigenous Studies, Social Sciences & Humanities	Science & Engineering	Cross Faculty	Grand Total
Out-of-Province	0	0	0	0	0	0	0
Cariboo-North	67	45*	984	60*	30	34	1,220
Thompson-Okanagan-Kootenay	12	68	65*	14	15*	13	187
Vancouver Island	3	27	12	3	5	10	60
Mainland/Southwest	10*	40*	30*	25*	39	22	160*
Public Mainland/Southwest	8	38	24	20	35*	22	150*
Private Mainland/Southwest	<10	<10	<10	<10	<10	0	<10
Total BC Transfer Students	93	179	1,088	99	88	79	1,626
Total BC Direct Entry Students	157	209	426	187	396	203	1,578

Note. If a row or column total is smaller than 10, its value will be replaced with "<10". Totals in rows and columns with masked cells as well as the count in another cell, randomly selected, in the same row and column are rounded to the nearest 5 and marked with an asterisk. Note that if a column or row contains multiple masked cells, then the subtotal or total will not be rounded.

Figure 17: UNBC percentage distribution of transfer and direct entry students by faculty

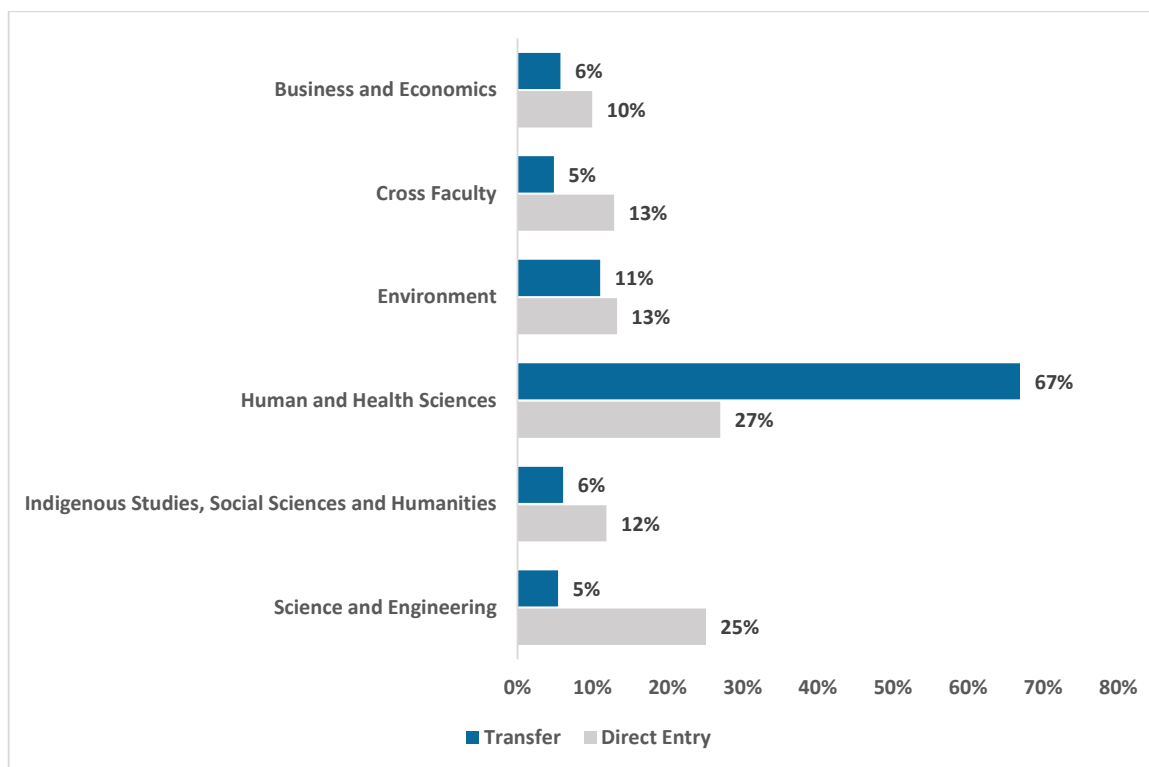
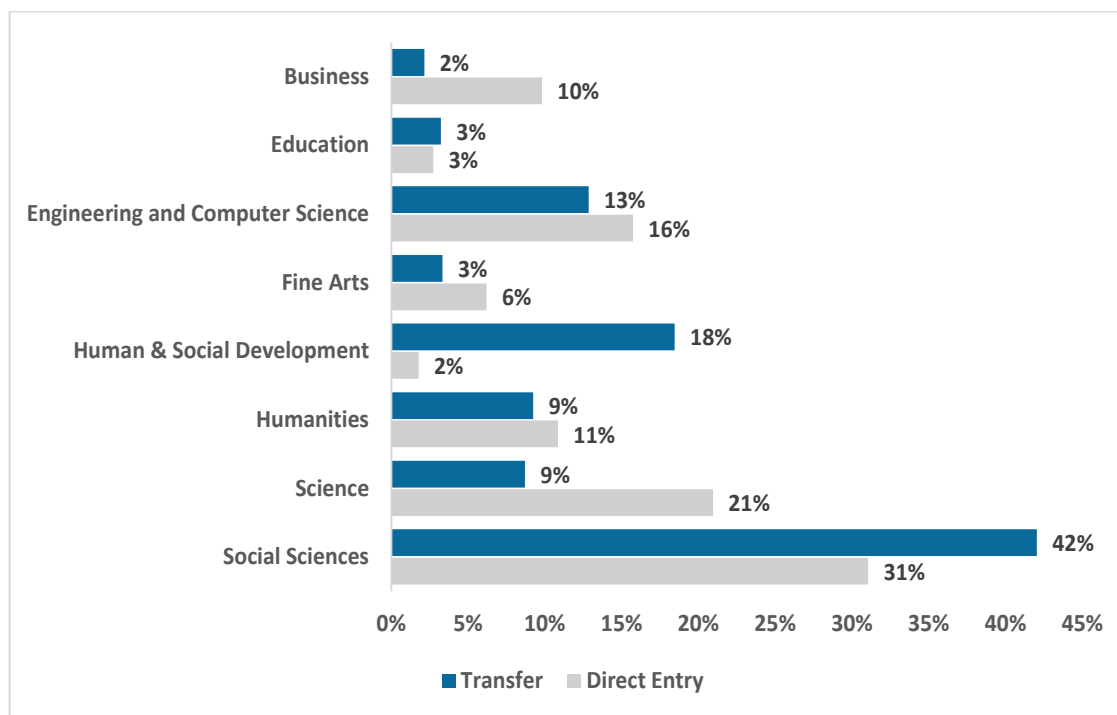

Table 19: UVIC number of transfer students by faculty and sending institution region

Sending Institution / Region	Education	Engineering & Computer Science	Fine Arts	Human & Social Development	Humanities	Science	Social Sciences	Business	Grand Total
Out-of-Province	0	0	1	2	0	1	9	0	13
Cariboo-North	0	17	1	17	12	10	34	5	96
Thompson-Okanagan-Kootenay	57	75	10	274	29	50	95	3	594
Vancouver Island	73	340	83	399	262	215	974	68	2,415
Mainland/Southwest	9	120	48	101	94	98	695	16	1,181
Public Mainland/Southwest	9	84	42	99	76	56	276	15	657
Private Mainland/Southwest	0	36	6	2	18	42	419	1	524
Total BC Transfer Students	139	552	143	793	397	374	1,807	92	4,299
Total BC Direct Entry Students	291	1,681	662	189	1,159	2,237	3,316	1,048	10,684

Note. The Faculty of Law had 75 direct entry students and no transfer students. The Faculty of Medicine had 26 direct entry students and 2 transfer students.

Figure 18: UVIC percentage distribution of transfer and direct entry students by faculty



Note. The Faculties of Law and Medicine are not shown in this table but are included in the totals. The Faculty of Law had 75 direct entry students and no transfer students. The Faculty of Medicine had 26 direct entry students and 2 transfer students.

Table 20: Number of self-declared Indigenous students by receiving institution, and by region of sending institution

Sending Institution / Region	Receiving Institution										Grand Total
	CapU	KPU	RRU	SFU	TRU	UBCV	UBCO	UFV	UNBC	UVIC	
Out-of-Province	0	0	10	<10	0	0	0	0	0	<10	<10
Cariboo-North	0	1	2	4	10	1	1	1	157	7	184
Thompson-Okanagan-Kootenay	<10	5	5	20	33	4	36	18	25	40*	186
Vancouver Island	<10	5*	3	20*	3	2	2	5	4	203	243
Mainland/Southwest	<10	26	<10	92	15	21	3	40	16	30	252
Public Mainland/Southwest	<10	25*	<10	90*	15	21	3	40*	16	25*	245
Private Mainland/Southwest	0	<10	0	<10	0	0	0	<10	0	<10	<10
Total BC Transfer	<10	34	16	135	61	28	42	64	202	282	870
% of all BC Transfer	1.2%	1.9%	4.7%	1.1%	8.3%	0.9%	0.9%	4.4%	12.4%	6.6%	2.9%
Total BC Direct Entry	363	106	0	176	451	68	63	316	175	370	2,088
% of all BC Direct Entry	4.0%	1.9%	0.0%	1.2%	14.3%	0.5%	0.5%	5.3%	11.1%	3.5%	2.8%

Table 21: Number of international students by receiving institution and by region of sending institution

Sending Institution / Region	Receiving Institution										Total
	CapU	KPU	RRU	SFU	TRU	UBCV	UBCO	UFV	UNBC	UVIC	
Out-of-Province	<10	<10	0	0	0	<10	0	0	0	0	5
Cariboo-North	6	3	0	9	2	8	4	2	21	19	74
Thompson-Okanagan-Kootenay	12	130	0	87	5	51	33	14	6	42	380
Vancouver Island	7	17	<10	28	2	82	6	5*	2	369	520
Mainland/Southwest	135*	495*	<10	5,725	40	1,220*	95	53	12	618	8,296
Public Mainland/Southwest	40*	137	<10	445	16	536	33	35*	8	128	1,380
Private Mainland/Southwest	98	355*	0	5,280	24	586	62	17	4	490	6,916
Total BC Transfer	161	645	<10	5,849	49	1,264	138	72	41	1,048	9,275
% of all BC Transfer	32.1%	36.0%	2.1%	48.9%	6.7%	19.7%	19.7%	5.0%	2.5%	24.4%	31.1%
Total BC Direct Entry	3,357	235	53	557	78	1,582	341	157	42	396	6,798
% of all BC Direct Entry	37.4%	4.3%	100.0%	3.8%	2.5%	8.3%	8.3%	2.6%	2.7%	3.7%	9.2%

Table 22: Number of BC transfer students by self-declared Indigenous status and sending institution

Sending Institution / Region	Number of Students			% of Total	
	Self-Declared Indigenous	Not Self-Declared Indigenous	Total	Self-Declared Indigenous	Not Self-Declared Indigenous
Out-of-Province	>10	100*	105	5%	95%
Athabasca University		89	89	0%	100%
Yukon University	5*	10*	16	31%	69%
Cariboo-North	184	1,399	1,583	12%	88%
College of New Caledonia	114	1,016	1,130	10%	90%
Coast Mountain College	58	178	236	25%	75%
Northern Lights College	8	79	87	9%	91%
University of Northern British Columbia	5	130	135	4%	96%
Thompson-Okanagan-Kootenay	186	2,913	3,099	6%	94%
College of the Rockies	13	235	248	5%	95%
Nicola Valley Institute of Technology	42	14	56	75%	25%
Okanagan College	49	1,219	1,268	4%	96%
Selkirk College	36	460	496	7%	93%
Thompson Rivers University	46	985	1,031	4%	96%
Vancouver Island	243	3,533	3,776	6%	94%
Camosun College	167	2,273	2,440	7%	93%
North Island College	21	181	202	10%	90%
Royal Roads University	2	27	29	7%	93%
University of Victoria	14	664	678	2%	98%
Vancouver Island University	39	388	427	9%	91%
Mainland/Southwest	252	20,998	21,250	1%	99%
Public Mainland/ Southwest	245	13,114	13,359	2%	98%
British Columbia Institute of Technology	8	391	399	2%	98%
Capilano University	19	1,117	1,136	2%	98%
Douglas College	77	3,534	3,611	2%	98%
Emily Carr University of Art and Design	1	31	32	3%	97%
Justice Institute of British Columbia	2	35	37	5%	95%
Kwantlen Polytechnic University	32	1,752	1,784	2%	98%
Langara College	39	3,980	4,019	1%	99%
Simon Fraser University	10	837	847	1%	99%
University of British Columbia	22	521	543	4%	96%
University of the Fraser Valley	28	716	744	4%	96%
Vancouver Community College	7	200	207	3%	97%
Private Mainland/ Southwest	<10	7,885*	7,891	0%	100%
Acsenda School of Management	0	>10	>10	0%	100%
Alexander College	0	782	782	0%	100%
Columbia College	0	420	420	0%	100%
Coquitlam College	4	1,140	1,144	0%	100%
Corpus Christi College	0	383	383	0%	100%
Fairleigh Dickinson University	0	X	<10	0%	100%
Fraser International College	0	4,923	4,923	0%	100%
LaSalle College Vancouver	X	X	<10	17%	83%
Quest University	0	25	25	0%	100%
Trinity Western University	X	180*	182	1%	99%
University Canada West	0	10	10	0%	100%
Yorkville University	0	X	<10	0%	100%
Total BC Transfer Students	870	28,943	29,813	3%	97%
Total BC Direct Entry Students	2,088	71,596	73,684	3%	97%

Table 23: Number of BC transfer students by national status and sending institution

Sending Institution / Region	Number of Students			% of Total	
	Domestic	International	Total	Domestic	International
Out-of-Province	100	5	105	95%	5%
Athabasca University	84	5	89	94%	6%
Yukon University	16	0	16	100%	0%
Cariboo-North	1,509	74	1,583	95%	5%
College of New Caledonia	1,078	52	1,130	95%	5%
Coast Mountain College	229	2	231	99%	1%
Northern Lights College	84	3	87	97%	3%
University of Northern British Columbia	118	17	135	87%	13%
Thompson-Okanagan-Kootenay	2,717	380	3,097	88%	12%
College of the Rockies	238	10	248	96%	4%
Nicola Valley Institute of Technology	56	0	56	100%	0%
Okanagan College	1,214	54	1,268	96%	4%
Selkirk College	459	35	494	93%	7%
Thompson Rivers University	750	280	1,030	73%	27%
Vancouver Island	3,256	520	3,776	86%	14%
Camosun College	2,083	357	2,440	85%	15%
North Island College	173	29	202	86%	14%
Royal Roads University	3	26	29	10%	90%
University of Victoria	611	67	678	90%	10%
Vancouver Island University	386	41	427	90%	10%
Mainland/Southwest	12,942	8,296	21,238	61%	39%
Public Mainland/ Southwest	11,967	1,380	13,347	90%	10%
British Columbia Institute of Technology	385	14	399	96%	4%
Capilano University	1,075	61	1,136	95%	5%
Douglas College	3,243	368	3,611	90%	10%
Emily Carr University of Art and Design	31	1	32	97%	3%
Justice Institute of British Columbia	30	0	30	100%	0%
Kwantlen Polytechnic University	1,676	108	1,784	94%	6%
Langara College	3,410	603	4,013	85%	15%
Simon Fraser University	727	121	848	86%	14%
University of British Columbia	510	33	543	94%	6%
University of the Fraser Valley	693	51	744	93%	7%
Vancouver Community College	187	20	207	90%	10%
Private Mainland/ Southwest	975	6,916	7,891	12%	88%
Acsenda School of Management	0	X	<10	X	X
Alexander College	128	654	782	16%	84%
Columbia College	132	288	420	31%	69%
Coquitlam College	162	982	1,144	14%	86%
Corpus Christi College	272	111	383	71%	29%
Fairleigh Dickinson University	X	X	<10	X	X
Fraser International College	97	4,826	4,923	2%	98%
LaSalle College Vancouver	X	X	<10	X	X
Quest University	17	8	25	68%	32%
Trinity Western University	158	24	182	87%	13%
University Canada West	3	7	10	30%	70%
Yorkville University	0	X	<10	0%	X
Total BC Transfer Students	20,523	9,275	29,798	69%	31%
Total BC Direct Entry Students	66,882	6,798	73,680	91%	9%

Table 24: Number of BC transfer students by age group at admission and sending institution

Sending Institution/Region	<19	19-20	21-22	23-24	25-29	30-34	35-39	40+	Grand Total	Avg. Age
Out-of-Province	<10	19	15	13	32	<10	<10	<10	98	25.7
Athabasca University	X	16	13	13	25	X	X	X	82	26.1
Yukon University	X	3	2	0	7	0	0	X	16	24.0
Cariboo-North	40	310	384	245	313	115	60*	78*	1,545	25.4
College of New Caledonia	20	197	285	203	235	91	43	45	1,119	25.4
Coast Mountain College	4	42	55	33	57	13	9	18	231	26.2
Northern Lights College	3	14	14	7	13	9	10*	15*	82	29.4
University of Northern British Columbia	13	58	31	4	9	2	1	0	118	20.9
Thompson-Okanagan-Kootenay	100*	915	769	396	427	150*	84	84	2,924	23.5
College of the Rockies	6	70	45	38	39	18	12	9	237	24.4
Nicola Valley Institute of Technology	2	12	6	0	13	8	5	5	51	27.6
Okanagan College	35*	417	325	171	185	50*	21	28	1,233	23.1
Selkirk College	11	126	115	59	87	37	27	19	481	24.7
Thompson Rivers University	42	292	279	128	107	42	20	24	934	23.1
Vancouver Island	130	1,061	987	545	577	196	98	69	3,663	23.4
Camosun College	47	540	693	405	445	156	76	48	2,410	23.9
North Island College	13	65	50	23	20	12	6	8	197	23.4
Royal Roads University	0	13	12	2	1	0	0	0	28	20.9
University of Victoria	51	310	129	59	48	10	5	5	617	21.4
Vancouver Island University	19	133	103	56	63	18	11	8	411	23.2
Mainland/Southwest	1,313	8,715	5,430	2,333	1,612	383	165	165	20,116	21.6
Public Mainland/ Southwest	580	4,551	3,408	1,705	1,390	359	160	161	12,314	22.1
British Columbia Institute of Technology	3	48	71	66	72	21	12	11	304	25.0
Capilano University	44	418	338	139	117	16	15	16	1,103	22.2
Douglas College	115	1,160	974	486	360	85	53	45	3,278	22.4
Emily Carr University of Art and Design	2	7	8	2	5	0	0	3	27	24.3
Justice Institute of British Columbia	0	8	8	1	1	0	0	1	19	22.3
Kwantlen Polytechnic University	146	737	368	149	95	32	5	7	1,539	21.1
Langara College	113	1,288	1,216	585	480	147	53	55	3,937	22.7
Simon Fraser University	62	309	159	101	84	14	1	5	735	21.7
University of British Columbia	27	168	83	71	71	15	7	8	450	22.8
University of the Fraser Valley	63	360	156	76	61	14	8	6	744	21.4
Vancouver Community College	5	48	27	29	44	15	6	4	178	24.4
Private Mainland/ Southwest	733	4,164	2,022	628	222	24	<10	<10	7,802	20.4
Acsenda School of Management	X	X	X	X	0	0	0	0	<10	<10
Alexander College	12	207	322	149	78	9	0	X	778	22.0
Columbia College	51	152	101	70	32	2	0	0	408	21.0
Coquitlam College	11	249	559	245	68	5	X	X	1,140	21.8
Corpus Christi College	31	180	118	38	12	3	X	0	383	20.8
Fairleigh Dickinson University	0	0	X	0	X	0	0	0	<10	<10
Fraser International College	616	3,303	877	105	18	1	X	0	4,921	19.7
LaSalle College Vancouver	0	X	0	X	X	X	0	0	<10	<10
Quest University	2	6	10	3	4	0	0	0	25	21.9
Trinity Western University	8	58	27	13	8	2	X	X	119	21.6
University Canada West	X	X	X	X	0	X	0	0	<10	<10
Yorkville University	0	X	X	X	0	0	0	0	<10	<10
Total BC Transfer Students	1,584	11,020	7,585	3,532	2,961	854	409	401	28,346	22.2
Total BC Direct Entry Students	60,469	5,430	738	326	330	130	96	159	67,678	18.1

Table 25: Average age of BC transfer students by sending and receiving institution

Sending Institution/Region	Receiving Institution									Overall Average
	CapU	KPU	RRU	SFU	TRU	UBCV	UBCO	UNBC	UVIC	
Out-of-Province	<10	27	<10	25.8		24.1	26.8		24.6	25.7
Athabasca University	X	27.1*	X	26.4*		23.3	26.7		X	26.1
Yukon University		X	X	X		X	X		X	24
Cariboo-North	21.2	23.7	26	22.9	24.2	21.3	21.5	26	23.2	25.4
College of New Caledonia	X	X	X	22.8	24.8	20.4	19.0	25.6	23.5	25.4
Coast Mountain College	X	X	X	X	27.5	X	X	26.8	24.4	26.2
Northern Lights College	X	X	X	27.1*	22.8		X	32.8	30	29.4
University of Northern British Columbia	X	X		20.3	21.7	21.1	X		20.5	20.9
Thompson-Okanagan-Kootenay	23.1	23.4	30	23	23.1	21.9	22.8	25.9	24.6	23.5
College of the Rockies	X	X	X	X	X	X	21.1	X	25	24.4
Nicola Valley Institute of Technology	28.2			28.2	24.2		X	X	X	27.6
Okanagan College	X	23	29	21.6*	22.7	21.9	23.1	23.1	24.2	23.1
Selkirk College	X	22.4	29	21.4	24.4*	21.7	21.7	25.6	26.4	24.7
Thompson Rivers University	24	23.4*	X	23		22.0	21.8	25.9	22.1*	23.1
Vancouver Island	22.4*	23.7	26	21.7	23.6	21.3	21.8	25.1*	23.8	23.4
Camosun College	25.9	22.6	25	22.3	23	23.4	21.8	X	24	23.8*
North Island College	X	X	X	21.4	X	21.1			23.6	23.4
Royal Roads University							X		20.7	20.8*
University of Victoria	20.8	23.6*	29.1*	20.4	21.9*	20.7	21.7	25.3		21.4
Vancouver Island University	22	23.6	32	25.3	22.6	21.9	21.8	25.1	22.7	23.2
Mainland/Southwest	21.9	23.4	28	20.8	22.9	22.0	21.6	27.4	22.5	21.6
Public Mainland/ Southwest	22.4	23.8	27.6	21.8	24.1	22.1	21.7	27.8*	23.1	22.1
British Columbia Institute of Technology	24.7	25	26	23.2	29.5	27.1	X	26.6*	X	25
Capilano University		25.8	X	21.7	27.8	21.9	21.1	33.1	22.4*	22.2
Douglas College	22.2	23.4	X	22	24	22.7	23.0	24.5	23.8	22.4
Emily Carr University of Art and Design	X	X		X	X	X	X			24.3
Justice Institute of British Columbia		X	X	X	X					22.3
Kwantlen Polytechnic University	23.8*		28	20.6	23.9	21.4	21.5	X	20.5	21.1
Langara College	22.3	23.6	X	22.2	23.1	22.6	21.8	29.9	24.6*	22.7
Simon Fraser University	21.8	23.4			23.7*	20.4	20.4	31.3*	21.9	21.7
University of British Columbia	22.1	23.8*	X	20.6	24.3			26.5	22.3	22.8
University of the Fraser Valley	20.9	23.6	X	20.8	22.6	20.6	20.4	26	21.6	21.4
Vancouver Community College	21.9*	26	X	24	X	24.0	X		X	24.4
Private Mainland/ Southwest	20.7	22.4		19.9	20.5	21.4	21.3	<10	21.8*	20.4
Ascenda School of Management	X	X								21.2
Alexander College	22.1	22.6		21.7	X	22.1	21.4		21.8*	22
Columbia College	21.2*	22.9		20.7	19.9	20.1	20.4	X	21	21
Coquitlam College	X	22.2		21.6		21.9	21.9	X	21.8	21.8
Corpus Christi College	X	22.8		21	X	20.5	X		21.3	20.8
Fairleigh Dickinson University				X		X				23.5
Fraser International College	19.7	20.8		19.7	X	X	X			19.7
LaSalle College Vancouver	X	X								24.8
Quest University	X			X	X	21.5	X		X	21.9
Trinity Western University	X	23.1		22.3	X	20.4	X	X	20.3	21.6
University Canada West	X	X		X		X				22
Yorkville University	X	X								20.9
Total BC Transfer Students	22	23.4	27	20.9	23.6	21.9	22.5	26.1	23.6	22.2
Total BC Direct Entry Students	19.5	17.7	20	17.7	18	17.9	18.1	18.3	18	18.1

Table 26: Gender of BC transfer students (percentage) by receiving institution and by region of sending institution

Sending Institution/ Region	Receiving Institution																													
	CAPU			KPU			RRU			SFU			TRU			UBCV			UBCO			UNBC			UVIC			Total		
	F	M	O	F	M	O	F	M	O	F	M	O	F	M	O	F	M	O	F	M	O	F	M	O	F	M	O	F	M	O
Out-of-Province	<10	<10	<10	74%	26%	0%	<10	<10	<10	69%	31%	0%				65%	35%	0%	65%	35%	0%				69%	31%	0%	68%	32%	0%
Cariboo-North	45%*	55%*	0%*	50%	40%	10%	87%	13%	0%	64%	38%	0%	56%	43%	2%	54%	46%	0%	39%	61%	0%	82%	18%	0%	59%	41%	0%	75%*	25%*	0%*
Thompson-Okanagan-Kootenay	43%	57%	0%	53%	47%	1%	60%*	40%*	0%*	55%	45%	0%	63%	36%	1%	53%	47%	1%	59%	40%	1%	71%	29%	0%	71%	29%	1%	61%	38%	1%
Vancouver Island	58%	38%	4%	64%	34%	1%	61%	38%	1%	64%	36%	0%	69%	31%	0%	57%	42%	1%	61%	38%	1%	68%	30%	2%	56%	43%	1%	58%	41%	1%
Mainland/Southwest	57%	43%	0%	59%	41%	0%	67%	33%	0%	49%	50%	0%	64%	35%	1%	49%	50%	0%	47%	53%	0%	60%*	40%*	0%*	50%	50%	1%	50%*	50%*	0%*
Public Mainland/Southwest	64%	36%	0%	62%	38%	0%	67%	33%	0%	52%	48%	0%	66%	33%	1%	49%	50%	0%	47%	53%	0%	59%	37%	3%	56%	56%	1%	53%	47%	1%
Private Mainland/Southwest	40%	59%	1%	51%	48%	1%				47%	53%	0%	50%	50%	0%	50%	50%	0%	49%	51%	0%	<10	<10	<10	42%	42%	0%	50%*	50%*	0%*
Total BC Transfer Students	56%	43%	1%	58%	41%	1%	64%	36%	0%	50%	50%	0%	64%	35%	1%	50%	49%	1%	56%	43%	1%	78%	21%	1%	56%	43%	1%	54%	45%	1%
Total BC Direct Entry Students	53%	46%	1%	52%	48%	0%	51%	49%	0%	55%	45%	0%	59%	40%	1%	58%	42%	1%	53%	46%	1%	59%	40%	1%	55%	44%	1%	55%	44%	1%

Table 27: Number of BC transfer students by gender and sending institution

Sending Institution/Region	Number				Percentage		
	Female	Male	Other	Total	Female	Male	Other
Out-of-Province	67	31	0	98	68%	32%	0%
Athabasca University	58	24	0	82	71%	29%	0%
Yukon University	9	7	0	16	56%	44%	0%
Cariboo-North	1,184	353	8	1,545	77%	23%	1%
College of New Caledonia	893	222	4	1,119	80%	20%	0%
Coast Mountain College	163	60	3	226	72%	27%	1%
Northern Lights College	61	20	1	82	74%	24%	1%
University of Northern British Columbia	67	51	0	118	57%	43%	0%
Thompson-Okanagan-Kootenay	1,784	1,122	18	2,923	61%	38%	1%
College of the Rockies	174	61	2	237	73%	26%	1%
Nicola Valley Institute of Technology	28	11	0	39	72%	28%	0%
Okanagan College	778	443	12	1,233	63%	36%	1%
Selkirk College	314	165	2	481	65%	34%	0%
Thompson Rivers University	490	442	2	934	52%	47%	0%
Vancouver Island	2,118	1,504	41	3,663	58%	41%	1%
Camosun College	1,400	980	30	2,410	58%	41%	1%
North Island College	123	72	2	197	62%	37%	1%
Royal Roads University	12	16	0	28	43%	57%	0%
University of Victoria	381	231	5	617	62%	37%	1%
Vancouver Island University	202	205	4	411	49%	50%	1%
Mainland/Southwest	10,187	9,848	81	20,116	51%	49%	0%
Public Mainland/ Southwest	6,513	5,739	62	12,314	53%	47%	1%
British Columbia Institute of Technology	153	150	1	304	50%	49%	0%
Capilano University	564	534	5	1,103	51%	48%	0%
Douglas College	1,846	1,417	15	3,278	56%	43%	0%
Emily Carr University of Art and Design	22	5	0	27	81%	19%	0%
Justice Institute of British Columbia	5	14	0	19	26%	74%	0%
Kwantlen Polytechnic University	781	753	5	1,539	51%	49%	0%
Langara College	1,997	1,916	24	3,937	51%	49%	1%
Simon Fraser University	399	328	8	731	54%	45%	1%
University of British Columbia	258	192	0	450	57%	43%	0%
University of the Fraser Valley	409	331	4	744	55%	44%	1%
Vancouver Community College	79	99	0	178	44%	56%	0%
Private Mainland/ Southwest	3,674	4,109	19	7,802	47%	53%	0%
Acsenda School of Management	X	X	0	<10	X	X	X
Alexander College	396	379	3	778	51%	49%	0%
Columbia College	227	179	2	408	56%	44%	0%
Coquitlam College	542	594	4	1,140	48%	52%	0%
Corpus Christi College	179	201	3	383	47%	52%	1%
Fairleigh Dickinson University	X	X	0	<10	X	X	X
Fraser International College	2,228	2,689	4	4,921	45%	55%	0%
LaSalle College Vancouver	X	0	X	<10	X	X	X
Quest University	16	9	0	25	64%	36%	0%
Trinity Western University	73	45	1	119	61%	38%	1%
University Canada West	X	X	X	<10	X	X	X
Yorkville University	X	X	0	<10	X	X	X
Total BC Transfer Students	15,340	12,858	148	28,346	54%	45%	1%
Total BC Direct Entry Students	37,476	29,794	408	67,678	55%	44%	1%

Table 28: Average admission GPA by sending and receiving institution

Sending Institution/Region	Average GPA				
	SFU	UBCV	UBCO	UNBC	UVIC
Out-of-Province	3.1	78.8	73.8		<10
Athabasca University	X	79.0	74.1		X
Yukon University	X	X	X		X
Cariboo-North	3.3	81.1	77.9	3.5	5.8
Coast Mountain College	X	X	X	3.4	5.5
College of New Caledonia	3.2	80.3	76.9	3.6	5.5
Northern Lights College	3.3		X	3.5	6.1
University of Northern British Columbia	3.3	81.4	X		5.9
Thompson-Okanagan-Kootenay	3.3	80.7	79.0	3.5	6.7
College of the Rockies	X	X	78.0	X	7.4
Nicola Valley Institute of Technology	3.2		X	X	
Okanagan College	3.3	82.9	79.2	3.2	6.2
Selkirk College	3.4	84.2	79.2	3.7	7.2
Thompson Rivers University	3.2	78.9	77.2	3.4	5.4
Vancouver Island	3.2	80.3	74.7	3.4	5.8
Camosun College	3.4	81.7	74.7	X	5.8
North Island College	3.2	81.7			5.9
Royal Roads University			X		4.7
University of Victoria	3.1	80.0	74.2	3.4	
Vancouver Island University	3.2	79.8	75.0	3.4	5.4
Mainland/Southwest	3.1	78.0	72.4	3.3	5.2
Public Mainland/ Southwest	3.1	77.9	72.5	3.3	5.7
British Columbia Institute of Technology	3.3	78.4	X	3.7	X
Capilano University	3.2	78.6	73.0	3.3	5.8
Douglas College	3.1	77.6	72.8	3	5.4
Emily Carr University of Art and Design	X	X	X		
Justice Institute of British Columbia	X				
Kwantlen Polytechnic University	3.2	78.6	71.1	3X	5.6
Langara College	3.1	77.4	71.5	3.4	5.6
Simon Fraser University		77.3	71.6	2.9	6.9
University of British Columbia	3.1			3.3	6.7
University of the Fraser Valley	3.3	81.8	74.5	3.3	5.9
Vancouver Community College	3.4	81.8	X		X
Private Mainland/ Southwest	3	78.5	71.9	3	4.4
Acsenda School of Management					
Alexander College	3.2	78.1	72.2		4.6
Columbia College	3.3	80.2	70.8	2.7	4.2
Coquitlam College	3.2	77.7	72.7	3.1	4.4
Corpus Christi College	3.2	79.1	X		X
Fairleigh Dickinson University	X	X			
Fraser International College	2.9	X	X		
LaSalle College Vancouver					
Quest University	3.1	X	X		X
Trinity Western University	3.2	78.6	X	3.3	X
University Canada West	X	X			
Yorkville University					
Overall BC Transfer	3.1	78.3	77.1	3.5	5.8
Overall BC Direct Entry	87.3	91.4	85.4	3.9	5.3

Notes: Direct entry students' admission GPA is high school GPA. SFU direct entry GPA and UBC GPA for both groups of students were reported on a percent scale. UVic GPA was reported on a scale of 1-9.

Overall averages were not calculated due to differences in grading scales between the institutions.

UBC admission GPA is included only for students who had the original GPA information saved in the system, and thus the averages were calculated from that subset of BC transfer students in the cohort.

Table 29: Average GPA after completion of 15 credits by sending and receiving institution

Sending Institution/Region	Receiving Institution							
	CapU	KPU	SFU	TRU	UBCV	UBCO	UNBC	UVIC
Out-of-Province	<10	3.8	2.9		79.3	84.6		5.9
Athabasca University	X	3.8	2.8*		80.3	85.1		X
Yukon University			X		X	X		X
Cariboo-North	3.1	<10	2.8	3.1	74.1	75.9	3.4	5.8
Coast Mountain College		X	X	2.7	X	X	3.5	5
College of New Caledonia	X	X	2.6	3	70.9	74.4	3.4	5.7
Northern Lights College	X	X	X	3.3		X	3.5	5.4
University of Northern British Columbia	X	X	2.8	3.3	76.4	X		6.4
Thompson-Okanagan-Kootenay	3.0*	3	2.9	3.1	75.4	77.7	3.3	6.1
College of the Rockies	X	X	X	X	X	80.9	X	6.7
Nicola Valley Institute of Technology			X	2.5		X	X	X
Okanagan College	X	3.3	3.1	3.2	73.5	77.5	3.4	5.4
Selkirk College	X	3.0*	2.8	X	76.5	77.6	3.1	6
Thompson Rivers University	2.9	3	2.9		75.5	78.7	3.3	5.8*
Vancouver Island	3.2	3.4*	2.9	3.3	76.3	77.1	3	5.9
Camosun College	3.2	X	2.9	3.3*	76.2	73.7	X	5.9
North Island College	X	X	2.9	X	73.8			5.7
Royal Roads University						X		4.2
University of Victoria	3.3	3.3	2.9	3.4	77.1	78.3	3.5	
Vancouver Island University	3.1*	X	3	3.3	73.0	76.9	2.7*	5.7
Mainland/Southwest	3.1	3.1	2.9	3.2	75.0	76.8	3.4	5.2
Public Mainland/ Southwest	3.3	3.3	2.9	3.5	75.8	77.8	3.5*	5.3
British Columbia Institute of Technology	2.9	3.3	3.2	3.2	74.4	X	3.2	X
Capilano University		3.4	3	3.2	74.7	78.9	X	5.6
Douglas College	3.1	3.2	3	3.5	76.1	77.0	3.1	5.2
Emily Carr University of Art and Design	X	X	X	X	X	X		
Justice Institute of British Columbia		X	X	X				
Kwantlen Polytechnic University	3.4		2.8	3.4	74.0	74.8	X	5.5
Langara College	3.2*	3.2	3	3.6	75.8	78.5	3.7	5.2
Simon Fraser University	3.5	3.5		3.7	78.5	82.4	X	5.3
University of British Columbia	3.5	3.4	3.1	3.5			3.4	5.3
University of the Fraser Valley	3.1	3.5	2.9	3.3	77.5	76.8	3	5.7
Vancouver Community College	2.8	3.3	2.8	X	73.5	X		X
Private Mainland/ Southwest	2.8	2.8	2.8	2.6	71.5	72.6	<10	4.9
Acsenda School of Management	X	X						
Alexander College	2.7	2.7	2.9	X	72.2	72.7		5.0*
Columbia College	3	3	2.9	2.5	70.0	73.5	X	5.4
Coquitlam College	X	2.7	2.8		71.4	71.4	X	4.8
Corpus Christi College	X	2.4	2.8	X	70.4	X		5.3
Fairleigh Dickinson University					X			
Fraser International College	2.6	2.6	2.8	X	80.7	X		
LaSalle College Vancouver	X	X						
Quest University	X		X	X	X	X		X
Trinity Western University	X	3.3	2.9	X	76.1	X	X	5.7
University Canada West	X	X	X		X			
Yorkville University	X	X						
Overall BC Transfer	3.1	3.1	2.9	3.2	75.1	77.5	3.4	5.7
Overall BC Direct Entry	2.6	2.7	2.8	2.7	75.3	72.1	2.8	4.9

Notes: Overall GPAs are not calculated due to differences in grading scales between the institutions. UBC GPA was reported on a percent scale. UVic data was reported on a scale of 1-9. UVF and RRU data were not available.

Table 30: Average GPA at completion or graduation by sending and receiving institution

Sending Institution/Region	Receiving Institution								
	CapU	KPU	RRU	SFU	TRU	UBCV	UBCO	UNBC	UVIC
Out-of-Province	<10	3.9*	<10	<10		<10	<10		<10
Athabasca University	X	3.9*		X		X	X		X
Yukon University			X						X
Cariboo-North	<10	<10	<10	3.2	3.6	63.6	68.1	3.5	6.7
Coast Mountain College		X	X		3.4	X	X	3.4	X
College of New Caledonia		X	X	X	3.7	68.6	70.7	3.6	6.4
Northern Lights College	X		X	X	3.7		X	3.7	X
University of Northern British Columbia	X			X	3.6	56.1	X		6.8
Thompson-Okanagan-Kootenay	3.1	3.2	3.7	3.3	3.3	72.8	68.3	3.5	7.2
College of the Rockies			X	X	X	X	85.3		7.7
Nicola Valley Institute of Technology				X	3.1		X	X	
Okanagan College	X	X	X	3.2	3.6	69.7	66.9	3.6	6.6
Selkirk College	X	3.2	3.7	X	3.6*	67.3	78.0	3.5*	7.5
Thompson Rivers University	X	3.2*	X	3.3		74.4	68.8	3.5	5.4
Vancouver Island	3.8	3.7*	3.7	3.3*	3.6	71.4	77.0	3.4	6.4
Camosun College	X	X	3.7	3.1*	3.4*	75.7	73.7	X	6.4
North Island College	X	X	X	X	X	X			6
Royal Roads University							84.3		5.4
University of Victoria	X	3.7	X	3.3	3.8	70.8	78.3	3.5	
Vancouver Island University	X	X	X	3.4	3.7	69.6	76.9	X	6.2
Mainland/Southwest	3.3	3.4	3.6	3.1	3.5	76.8	76.7	3.6	5.4
Public Mainland/ Southwest	3.5	3.6	3.6	3.2	3.6	77.3	77.7	3.8*	6.2
British Columbia Institute of Technology	X	3.4	3.6	3.2	3.5	78.9	X	X	X
Capilano University		X	X	3.2	3.5	77.2	78.9	X	6.7
Douglas College	3.3	3.5	X	3.2	3.5	77.0	77.0	X	6
Emily Carr University of Art and Design	X	X		X	X	X	86.3		
Justice Institute of British Columbia		X	X	X					
Kwantlen Polytechnic University	X		3.6	3.1	3.5	74.0	74.8	X	6
Langara College	3.2	3.3	X	3.1	3.6	78.1	78.5	3.7	6
Simon Fraser University	3.7	3.8			3.9	76.6	82.4	X	X
University of British Columbia	X	3.7	X	3.3	3.8			X	6.5
University of the Fraser Valley	X	3.8		3.2	3.7	75.9	76.8	X	6.3
Vancouver Community College	X	X		3.1	X	81.5	X		X
Private Mainland/ Southwest	3	3.1		3.1	2.2	74.7	73.0	<10	4.8
Acenda School of Management	X	X							
Alexander College	X	3.1		3.1		76.3	72.7		5
Columbia College	X	3.3		3	2.6	71.5	73.5	X	5
Coquitlam College	X	3.1		3.1		74.8	71.4	X	4.7
Corpus Christi College		X		3.1		74.2	70.4		X
Fairleigh Dickinson University									
Fraser International College	2.8	2.8		3.1	X	X	77.6		
LaSalle College Vancouver		X							
Quest University				X	X	X	X		X
Trinity Western University	X	X		3.3*	X	72.0	X	X	X
University Canada West	X								
Yorkville University	X	X							
Overall BC Transfer	3.1	3.4	3.7	3.1	3.5	76.2	70.4	3.5	6.3
Overall BC Direct Entry	3.2	3.4	3.4	3.2	3.4	78.7	78.6	3.6	6.7

Notes: Overall GPAs are not calculated due to differences in grading scales between the institutions. UBC GPA was reported on a percent scale. UVic data was reported on a scale of 1-9.

Figure 19: CapU comparison of GPA at two points in time

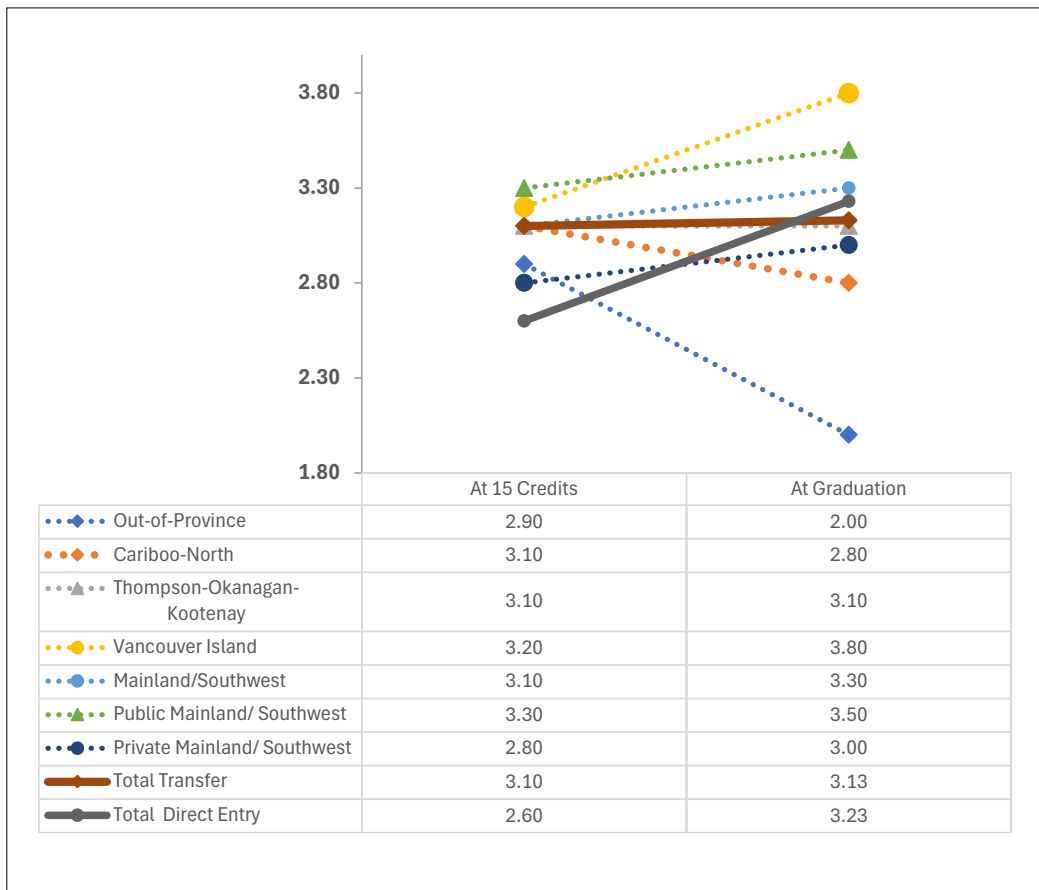

Notes: Admission GPA was not reported.

Figure 20: KPU comparison of GPA at two points in time

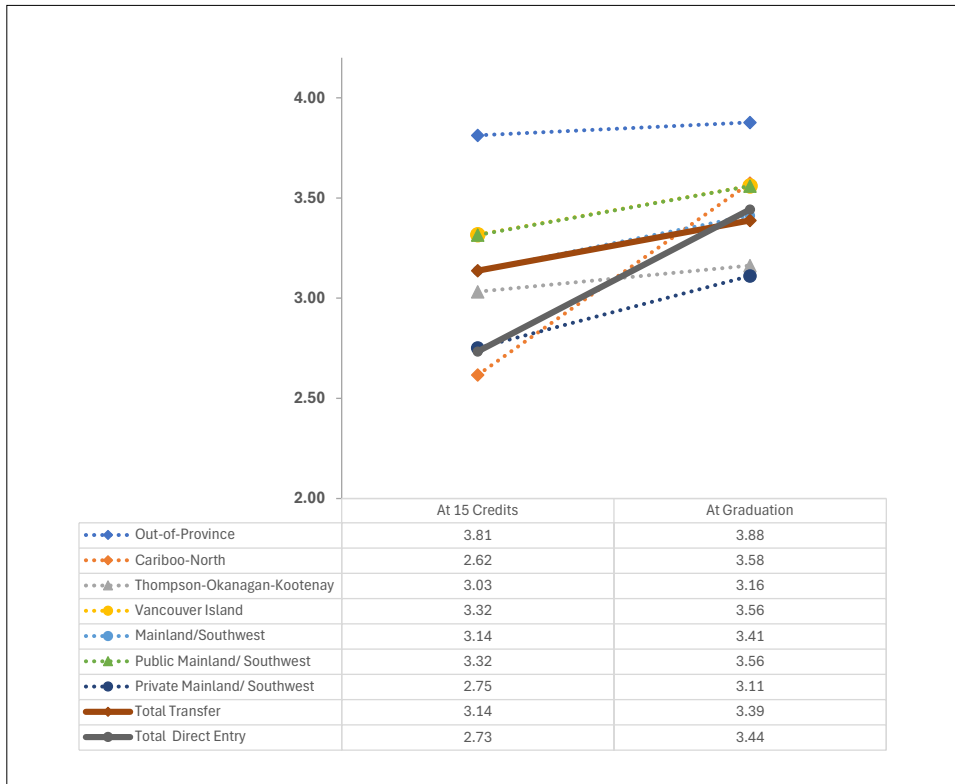

Notes: Admission GPA was not reported

Figure 21: SFU comparison of GPA at three points in time

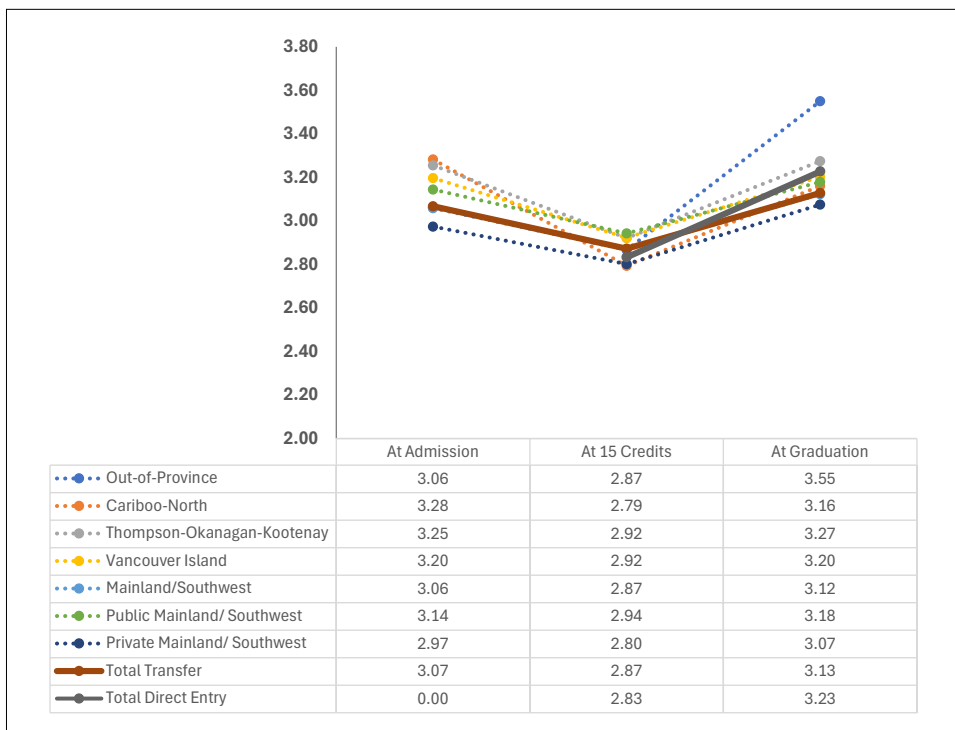

Notes: SFU reports GPA data on direct entry students on a percent basis (87.3%) which is not compatible with GPA at 15 credits and at graduation. Therefore, the GPA at admission for direct entry students is omitted here.

Figure 22: TRU comparison of GPA at two points in time

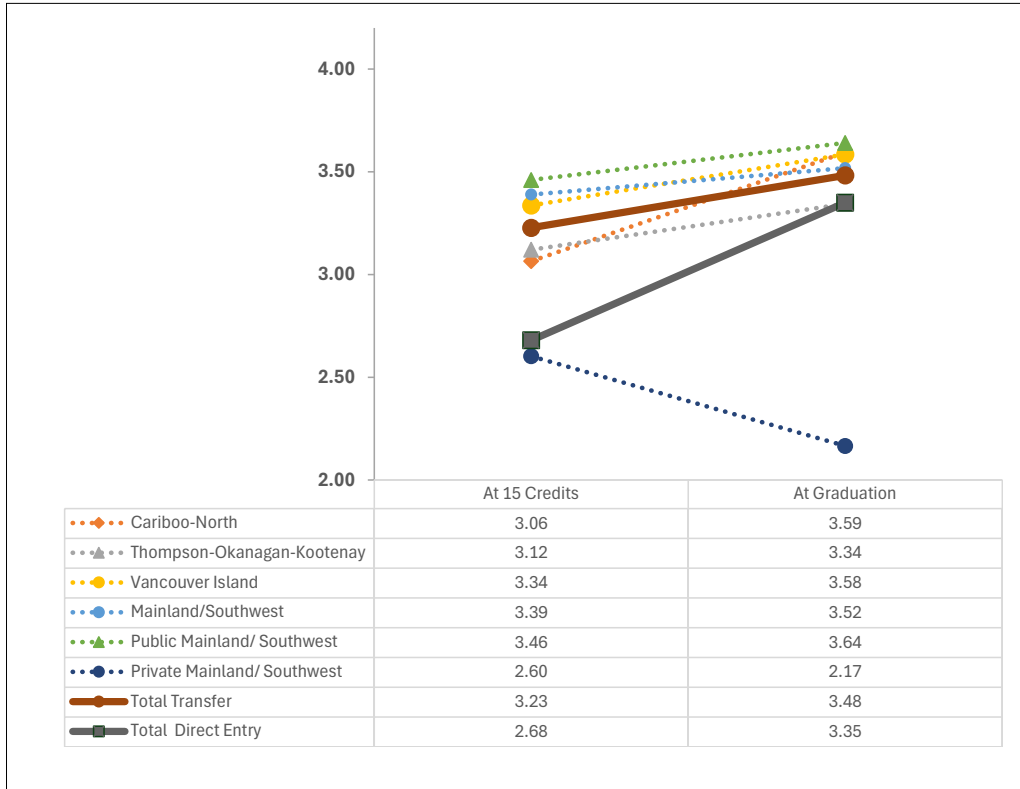

Notes: Admission GPA was not reported.

Figure 23: UBCV comparison of GPA at three points in time

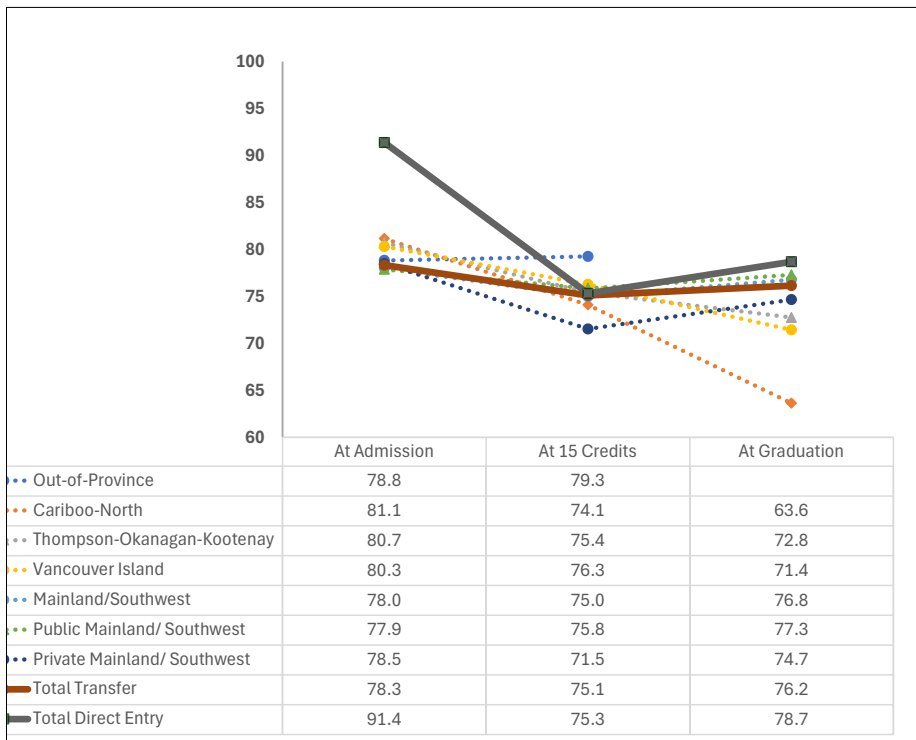

Notes:

- UBC provided data on percentage scale
- Admission GPA for Direct Entry students is high school GPA; Admission GPA for Transfer Students is post-secondary GPA. Transfer students are typically entering the second or third year of post-secondary studies, while direct entry students are typically entering their first year of studies.
- Admission GPA is included only for students who had the original GPA information saved in the system, and thus the averages were calculated from that subset of students in the cohort.
- Graduation GPA for Out-of-Province region is not shown due to n<10.

Figure 24: UBCO comparison of GPA at three points in time

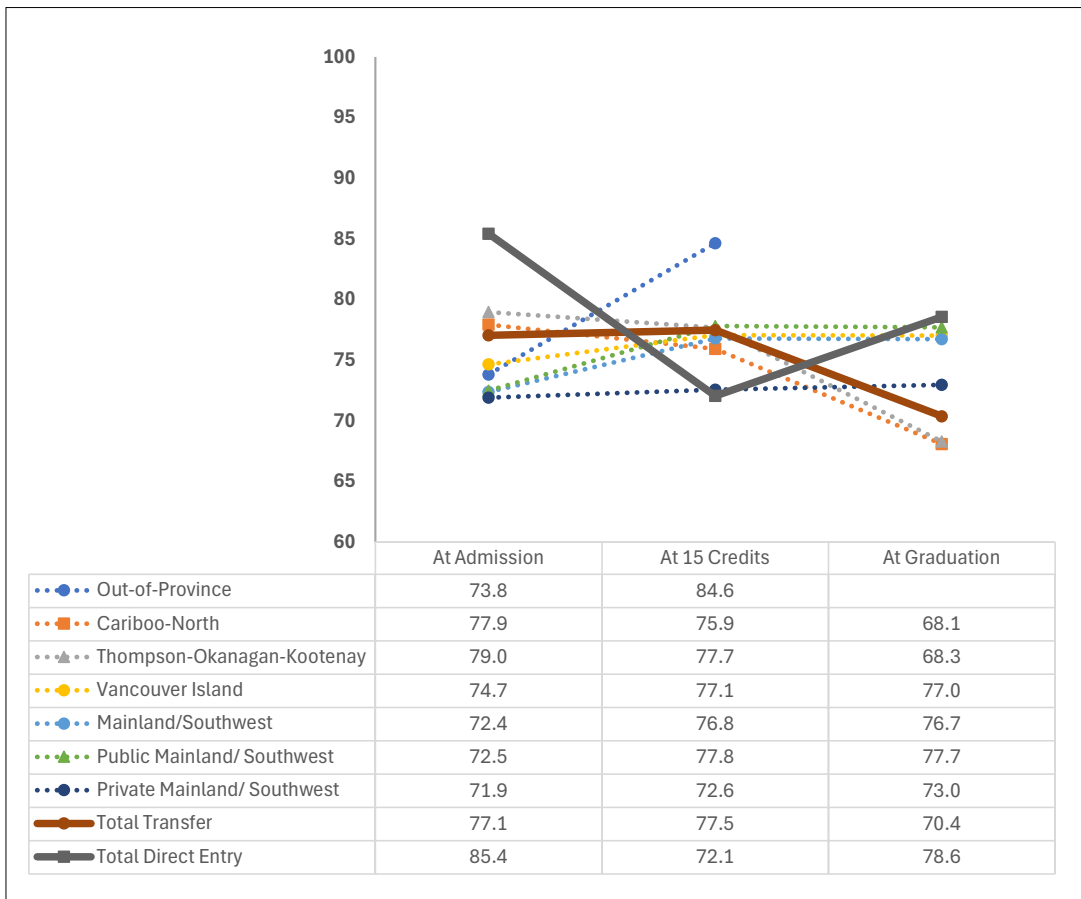

Notes:

- UBC provided data on percentage scale
- Admission GPA for Direct Entry students is high school GPA; Admission GPA for Transfer Students is post-secondary GPA. Transfer students are typically entering the second or third year of post-secondary studies, while direct entry students are typically entering their first year of studies.
- Admission GPA is included only for students who had the original GPA information saved in the system, and thus the averages were calculated from that subset of students in the cohort.
- Graduation GPA for Out-of-Province region is not shown due to n<10.

Figure 25: UNBC comparison of GPA at three points in time

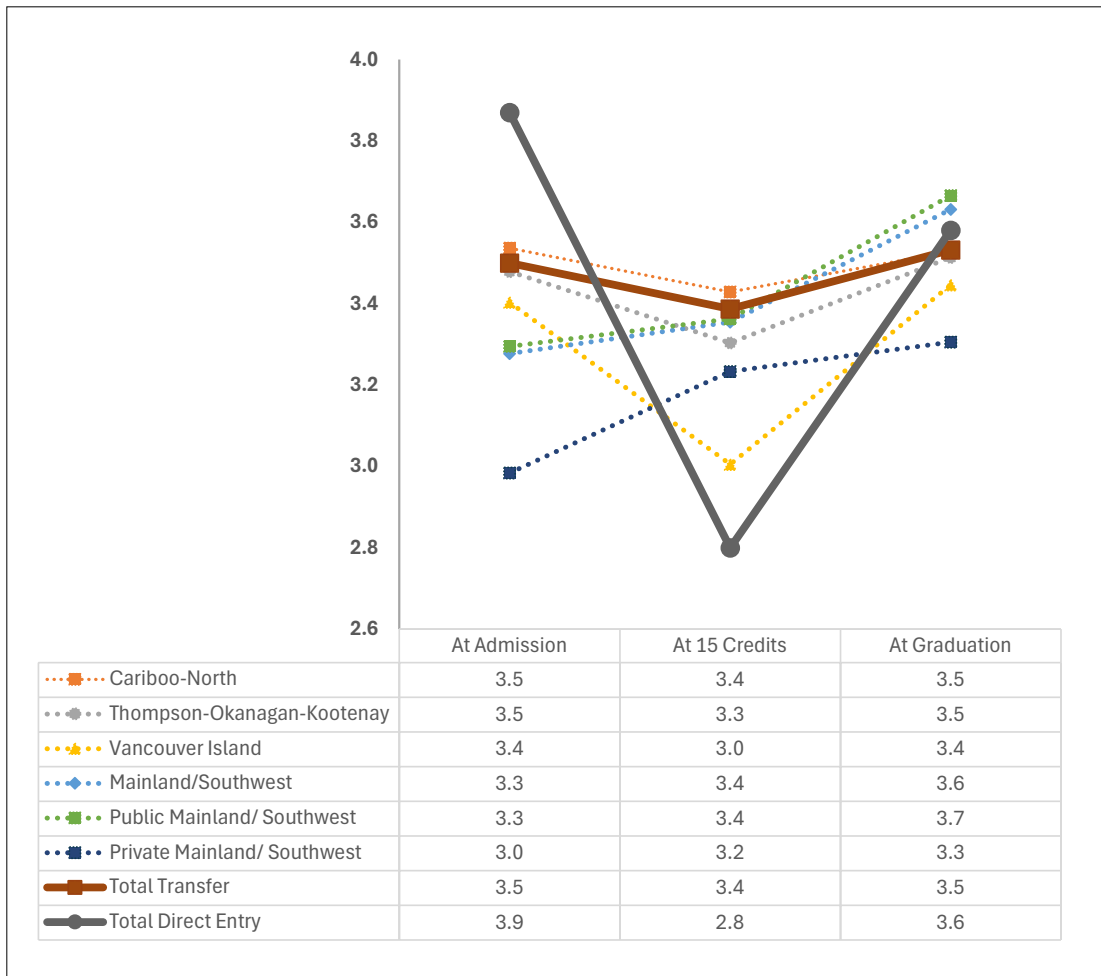

Notes:

Admission GPA for Direct Entry students is high school GPA. Admission GPA for Transfer Students is post-secondary GPA. Transfer students are typically entering their second or third year of post-secondary studies, while direct entry students are typically entering their first year of studies

Figure 26: UVIC comparison of GPA at three points in time

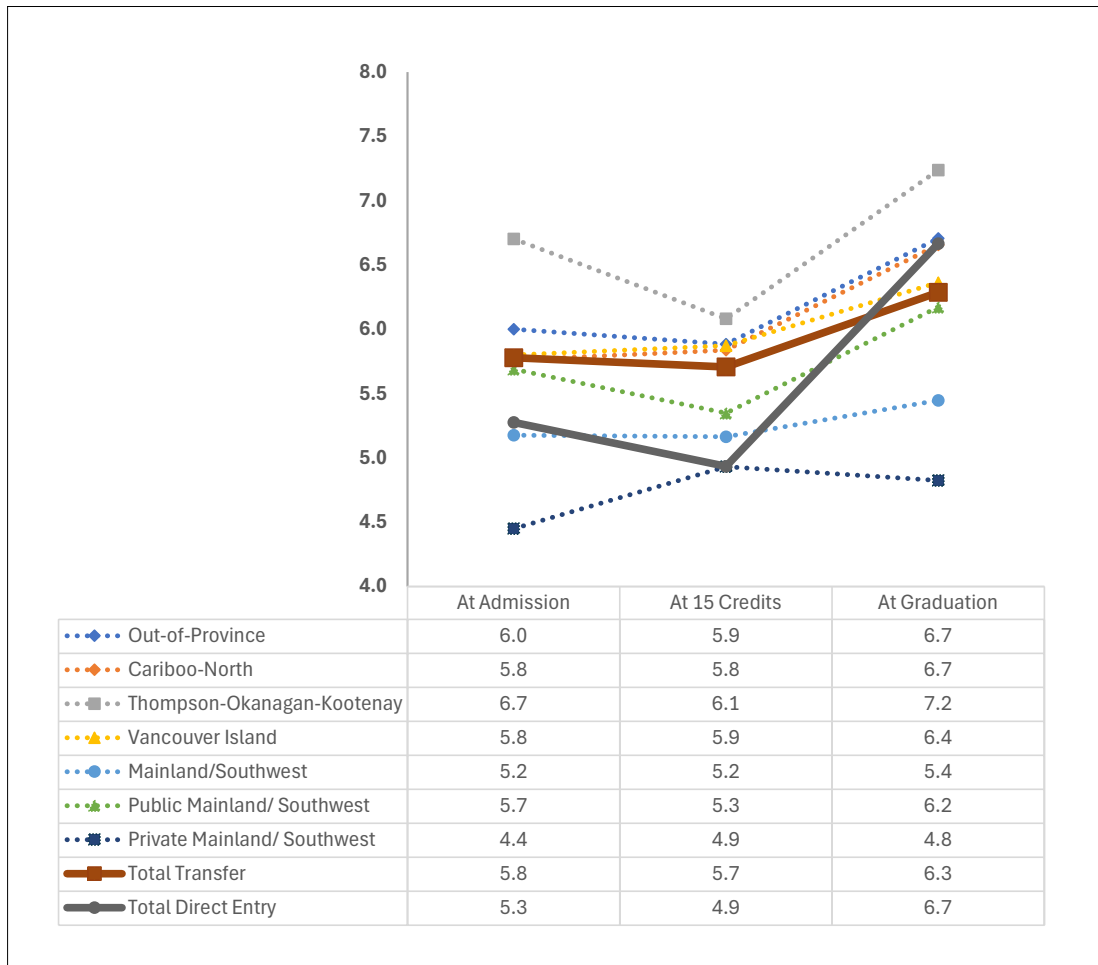

Notes:

UVIC GPA is on a scale of 1 to 9.

Admission GPA for Direct Entry students is high school GPA; Admission GPA for Transfer Students is post-secondary GPA. Transfer students are typically entering the second or third year of post-secondary studies, while direct entry students are typically entering their first year of studies

Table 31: Degree completion rate by institution and region (for transfer students admitted in 2018/19 academic year who graduated from the receiving institution by the end of the 2022/23 academic year)

Region/ Institution	CapU		KPU		RRU		SFU		TRU		UBCV		UBCO		UNBC		UVic		Grand Total		
	#	%	#	%	#	%	#	%	#	%	#	%	#	%	#	%	#	%	#S	#G	%G
Out-of-Province			<10	<10	<10	<10					<10	<10	<10	<10			<10	<10	23	14	61%
Athabasca University			X	X							X	X	X	X					15*	10*	70%*
Yukon University					X	X											X	X	X	X	X
Cariboo-North			<10	<10	<10	<10	11	73%	6	38%	14	88%	10	91%	132	77%	15*	75%*	256	191	75%
Coast Mountain College									X	X	X	X			25	83%			35	27	77%
College of New Caledonia			X	X			X	X	X	X	X	X	X	105*	75%*	12	75%	180	133	74%	
Northern Lights College					X	X	X	X	X	X	X	X	X	X	X	X	X	X	15	12	80%
University of Northern British Columbia					X	X	X	X	X	X	X	X	X	X	X	X	X	X	26	19	73%
Thompson-Okanagan-Kootenay			17	59%	<10	<10	28	54%	28	64%	52	95%	208	84%	43	84%	101	86%	605	481	80%
College of the Rockies					X	X	X	X	X	X	X	X	X	X			36	95%	53	48	91%
Nicola Valley Institute of Technology					X	X	X	X	X			X	X					11	X	X	
Okanagan College			X	X	X	X	X	X	19	66%	10	100%	165	83%	X	X	9	69%	273	216	79%
Selkirk College			X	X	X	X	X	X	X	X	X	12	100%	X	X	41	93%	84	70*	85%*	
Thompson Rivers University			14	67%			17	50%			35	92%	22	85%	39	95%	15	65%	184	142	77%
Vancouver Island			6	40%	33	94%	36	75%	10	71%	59	81%	12	60%	7	64%	464	75%	839	627	75%
Camosun College					30	97%	11	92%	X	X	11	69%	X	X	X	X	386	74%	593	445	75%
North Island College					X	X	X	X	X	X	X	X					35*	93%*	45*	40*	90%*
Royal Roads University																	X	X	X	X	X
University of Victoria			5*	46%	X	X	17	71%	X	X	35	81%	X	X	X	X			99	71	72%
Vancouver Island University			X	X			7	70%	X	X	X	X	X	X	X	X	38	64%	96	62	65%
Mainland/Southwest	8	62%	130	44%	15	79%	1738	73%	63	79%	820	87%	77	91%	29	71%	181	77%	4,079	3,069	75%
Public Mainland/ Southwest	<10	<10	118	45%	15	79%	769	68%	60*	80%*	645	86%	56	90%	25*	65%*	93	73%	2,468	1,784	72%
British Columbia Institute of Technology	X	X	9	47%	X	X	12	52%	X	X	X	X			X	X	X	X	65	39	60%
Capilano University			X	X			79	70%	X	X	90	84%	10	100%	X	X	9	90%	259	196	76%
Douglas College	X	X	36	47%	X	X	287	71%	13	87%	85	90%	12	80%	X	X	27	77%	650	466	72%
Emily Carr University of Art and Design			X	X			X	X	X	X	X	X							X	X	X
Justice Institute of British Columbia			X	X			X	X											X	X	X
Kwantlen Polytechnic University					X	X	130	64%	X	X	64	89%	X	X	X	X	X	X	301	217	72%
Langara College			26	54%	X	X	196	74%	X	X	327	85%	17	85%	11	92%	28	72%	773	609	79%
Simon Fraser University			19	44%					14	78%	47	84%	X	X			X	X	126	85	67%
University of British Columbia			12	32%			15	54%	14	82%					5	46%	X	X	100	50	50%
University of the Fraser Valley			7	39%			39	64%	X	X	20	83%	X	X	X	X	14	64%	144	97	67%
Vancouver Community College	X	X	X	X			8	33%			X	X							39	16	41%
Private Mainland/ Southwest	<10	<10	12	36%			969	78%	<10	<10	175	90%	21	91%	<10	<10	88	81%	1,611	1,285	79%
Arcadia School of Management	X	X																	X	X	X
Alexander College			X	X			27	71%			56	86%	X	X			16	76%	134	105	78%
Columbia College			X	X			15	63%			22	96%	X	X	X	X	X	X	64	48	75%
Coquitlam College			7	54%			28	64%			70	96%	12	92%	X	X	65	84%	221	183	83%
Corpus Christi College					X	X					22	81%							32	26	81%
Fairleigh Dickinson University																			X	X	X
Fraser International College	X	X					889	80%					X	X					1,123	893	80%
LaSalle College Vancouver																					
Quest University								X	X	X	X					X	X	X	X	X	X
Trinity Western University							6	55%	X	X	X	X	X	X	X	X	X	X	28	16	57%
University Canada West																			X	X	X
Yorkville University																					
Total BC Transfer Students	14	57%	158	46%	54	84%	1,813	73%	107	69%	949	87%	310	84%	213	78%	764	76%	5,802	4,382	76%
Total BC Direct Entry Students	176	33%			<10	63%	2,019	66%	430	37%	2,884	86%	650	71%	185	58%	1,217	69%	11,122	7,566	68%

- #'s represents the number of graduates; %'s represents percent of graduates. #S represents total number of students, #G represents total number of graduates, and %G represents the percentage of graduates
- For direct entry students, the graduation rate was calculated for students who entered the receiving institution in 2016/2017 and graduated from the receiving institution before the end of 2022/23 academic year.
- KPU data for direct entry students was not available.
- A cell is considered sensitive if the corresponding row or column total is smaller than 10. The cell is marked with "X". If the corresponding row or column total is greater than or equal to 10, nothing will be done to the cell. If a row or column total is less than 10, it is masked as "<10". Totals in rows and columns with masked cells as well as another cell in the same row and column are rounded to the nearest 5 and marked with an asterisk. If a column or row contains multiple masked cells, then the subtotal or total will not be rounded. A percentage is considered sensitive if the denominator used to calculate it is less than 10. In this situation, the cell is marked with "X". For row or column total or subtotal cells, if the count of the denominator used to calculate the percentage is less than 10, the percentage for the cell will be replaced with "<10". If a row or column has one masked cell, randomly choose another cell and round the percentage in that cell up to the nearest 5 percentage points, and mark with an asterisk. For rows or columns with multiple masked cells, nothing will be done to the individual subtotal or individual cells. These edits are for the protection of the privacy of the students involved.

Table 32: Number of credentials awarded before or during 2022/23 to BC transfer students by receiving institution and field of study

Credential Group	Field of Study	CapU	KPU	RRU	SFU	TRU	UBCV	UBCO	UNBC	UVIC	Grand Total
Associate	Arts	X	10			X					16
	Science	X									2
Baccalaureate	Applied Science, Engineering				65*		333	89	X	81	572
	Arts	11		34	1,153	15	1,886	554	16	368	4,037
	Business, Commerce	19		X	290	X	437	62	20	31	872
	Education				X	X	X	X	12	52	78
	General		345*		34	X					381
	Health				108	15	723	296	71	59	1,272
	Science	X		15*	431	15	600	349	41	196	1,650
	Social Work, Law	X				10	89		30	90*	221
Certificate	Certificate	14	40*			X		X	18	78	
Diploma	Diploma	29	189			15*			X	236	
Grand Total		84	584	58	2,084	84	4,073	1,352	199	897	9,415
% BC Transfer Students with Bachelor Degree		40%	59%	100%	100%	77%	100%	100%	98%	98%	96%

Notes: Credentials were grouped by field of study by the authors. Appendix H lists credentials within each group; UVF data was not available.

A cell is considered sensitive if the corresponding row or column total is smaller than 10. The cell is marked with "X". If the corresponding row or column total is greater than or equal to 10, nothing will be done to the cell. If a row or column total is less than 10, it is masked as "<10". Totals in rows and columns with masked cells as well as another cell in the same row and column are rounded to the nearest 5 and marked with an asterisk. If a column or row contains multiple masked cells, then the subtotal or total will not be rounded.

Table 33: Average number of months required to complete a credential for transfer students who graduated in or before 2022/23 by sending institution

Sending Institution/Region	Receiving Institution									
	CapU	KPU	RRU	SFU	TRU	UBCV	UBCO	UNBC	UVIC	Avg
Out-of-Province		29.8				>10	>10		<10	31.3
Athabasca University		29.8				X	X		X	31.3
Yukon University										
Cariboo-North	<10	<10	<10	<10	30.1*	41.4	38.7	38.8	32.6	38.6
Coast Mountain College		X	X	X	X	X	X	39.5	X	39.4
College of New Caledonia		X	X	X	X	41.4	39.9	39.9	X	40.2
Northern Lights College				X	X		X	27.3	X	29.5
University of Northern British Columbia	X				X	41.9	X		X	37.9
Thompson-Okanagan-Kootenay	<10	28.8*	<10	35.7	31.5	38.4	33.7	39.9	30.7	33.7
College of the Rockies	X			X	X	X	35.8		28.0	30.1
Nicola Valley Institute of Technology				X	X		X		X	36.1
Okanagan College	X	X	X	X	32.9	39.4	32.7	X	41.0*	33.1
Selkirk College	X	26.9	X	X	X	42.5	38.6	X	24.9	34.3
Thompson Rivers University	X	29.3*	X	35.9		37.8	36.2	41.6	34.4	35.2
Vancouver Island	<10	20.4	25.2	45.5*	<10	38.7	36.3	40.8	39.7	38.4
Camosun College	X	X	24.0	X	X	40.4	36.1	X	39.0	38.3
North Island College	X	X	X	X	X	X			43.4*	37.8
Royal Roads University									X	33.1
University of Victoria	X	21.2	X	49.4	X	38.3	35.8	X		37.6
Vancouver Island University	X	X	X	X	X	38.4	37.1	X	44.6	40.3
Mainland/Southwest	20.9	26.3	29.6	44.0	35.8	37.5	37.8	37.3	34.1	38.3
Public Mainland/ Southwest	20.6	28.4	29.6	47.3	35.8	37.4*	37.8*	37.1*	37.9	38.5
British Columbia Institute of Technology	X	31.5	29.8	48.0	X	35.2	X	X	X	34.8
Capilano University		X	X	48.8	X	38.0	34.1		34.7	39.1
Douglas College	23.6	30.9	X	47.9	X	35.0	37.0	X	34.3	39.5
Emily Carr University of Art and Design	X	X		X		X				32.5
Justice Institute of British Columbia		X	X	X						35.2
Kwantlen Polytechnic University	X		X	49.0	X	40.1	40.2		44.3	42.9
Langara College	X	28.4	X	42.8	X	36.6	35.2	X	36.8	36.9
Simon Fraser University	20.1	26.2			X	39.4	38.9	X	X	36.6
University of British Columbia	X	25.4		59.6	X			X	X	37.2
University of the Fraser Valley	X	24.2		47.6	X	41.9	42.3	X	43.4	40.4
Vancouver Community College		X		52.2	X	44.2	X		X	44.6
Private Mainland/ Southwest	21.9	22.2		41.3		37.7	37.8	<10	30.8	37.9
Acsenda School of Management	X	X								21.5
Alexander College	X	21.4		33.7		36.4	42.6		30.7	34.0
Columbia College	X	23.0		43.4		43.0	39.5	X	X	39.6
Coquitlam College		23.4		33.2		37.5	36.3		31.0	33.5
Corpus Christi College		X		X		36.7	26.0		28.2	35.2
Fairleigh Dickinson University										
Fraser International College	X	23.3		42.3		X	X			41.9
LaSalle College Vancouver		X								32.0
Quest University				X		X			X	31.7
Trinity Western University		X		X		40.6	X		X	34.7
University Canada West	X									20.4
Yorkville University		X								6.0
Total BC Transfer Students	21.5	26.6	27.5	43.9	32.4	37.7	34.8	38.9	36.4	37.6
Total BC Direct Entry Students	28.0	36.2	48.0	63.9	45.4	53.1	50.8	55.3	48.8	53.0
Overall BC Transfer Students graduating with Bachelor's Degree	25.5	33.6	27.5	43.9	33.8	37.7	34.8	39.2	36.4	38.3
% BC Transfer Students graduating with Bachelor's Degree	40%	59%	100%	100%	77%	100%	100%	98%	98%	92%

• Transfer students were admitted in 2018/19 admission and graduated in or before 2022/23. Direct entry students were admitted in 2016/17 and graduated in or before 2022/23
 • KPU direct entry students were admitted during the period of 2018/19 and graduated in or before 2022/23

Table 34: Time to graduation at 60 Credits (average number of months) for BC transfer students who graduated in 2022/2023 by sending institution

Sending Institution/Region	Receiving Institution									
	CapU	KPU	RRU	SFU	TRU	UBC	UBCO	UNBC	UVIC	Avg
Out-of-Province		14.4				<10	<10		<10	19.8
Athabasca University		14.4				X	X		X	19.8
Yukon University										
Cariboo-North	<10	<10	<10	<10	15.1*	27.5*	27.7	26.3	26.5	26.8
Coast Mountain College		X	X	X	X	X	X	27.0	X	29.7
College of New Caledonia		X	X	X	X	29.4	30.0	26.5	X	26.3
Northern Lights College				X	X		X	23.3	X	23.8
University of Northern British Columbia	X				X	26.0	X		X	25.3
Thompson-Okanagan-Kootenay	<10	12.9	<10	31.8	14.8	26.6*	27.9*	30.9	25.1	26.9
College of the Rockies	X			X	X	X	24.1		22.4	22.4
Nicola Valley Institute of Technology				X	X		X		X	26.4
Okanagan College	X		X	X	14.4	28.8	28.3	X	34.5	28.1
Selkirk College	X	X	X	X	X	28.9	28.4	X	20.5*	25.3
Thompson Rivers University	X	13.7*	X	31.5		25.7	26.3	31.7	28.0	25.5
Vancouver Island	<10	<10	25.2	38.6*	<10	26.4*	26.5	29.6	32.8	29.8
Camosun College	X	X	24.0	X	X	28.4	23.7	X	32.4	31.2
North Island College	4.3		X	X		X			33.9	28.7
Royal Roads University									X	20.6
University of Victoria	22.2	X	X	42.2		26.0	28.7	26.7		27.1
Vancouver Island University	20.2	X	X	X	X	25.7	25.4	X	37.1*	30.3
Mainland/Southwest	11.4	13.3	29.6	37.2	16.6	28.8	27.8	28.0	27.5	30.3
Public Mainland/ Southwest	10.2	13.3	29.6	42.4	15.9	29.0*	27.4	28.1*	31.9	30.6
British Columbia Institute of Technology	X	12.3	29.8	38.0	X	26.5	X	X	X	24.6
Capilano University		X	X	42.3	X	29.8	27.0		25.6	31.2
Douglas College	13.6	12.1	X	44.1	X	27.6	26.5	X	29.1	32.5
Emily Carr University of Art and Design	X	X		X		X				20.7
Justice Institute of British Columbia		X	X	X						23.8
Kwantlen Polytechnic University	X		X	41.5	X	28.4	29.3		40.0	33.1
Langara College	X	12.7	X	39.5	X	29.8	25.1	X	32.0	30.3
Simon Fraser University	15.1	13.7			X	27.0	25.7	X	X	24.6
University of British Columbia	X	15.2		50.5	X			X	X	28.6
University of the Fraser Valley	X	X		42.3	X	28.6	30.9	X	34.2	31.0
Vancouver Community College		X		46.1		30.1	X		X	33.7
Private Mainland/ Southwest	16.3	13.2		33.0		27.9	29.5	<10	23.6	29.8
Acsenda School of Management	X									28.2
Alexander College	X	14.6		27.9		27.1	35.4		23.3	26.4
Columbia College	X	X		38.9		31.2	27.8	X	X	30.2
Coquitlam College		14.3		29.7		27.6	28.8		23.4	26.3
Corpus Christi College		X		X		28.2	14.0		21.8	27.3
Fairleigh Dickinson University										
Fraser International College	X	X		33.4		X	X			33.2
LaSalle College Vancouver		X								12.0
Quest University				X		X			X	26.7
Trinity Western University				X		25.1	X		X	25.2
University Canada West	X									4.3
Yorkville University										
Total BC Transfer Students	12.3	13.3	27.5	37.2	15.2	28.5	27.9	27.4	29.8	29.6
Total BC Direct Entry Students	29.7	20.3	22.5	38.2	24.8	27.7	24.9	28.1	32.9	29.2
Overall BC Transfer Students graduating with Bachelor's Degree	14.6	13.6	27.5	37.2	15.6	28.5	27.9	27.5	29.7	30.3
% BC Transfer Students graduating with Bachelor's Degree	40%	59%	100%	100%	82%	100%	100%	98%	98%	79%

Note: KPU direct entry students admitted during the period of 2018/19 and graduated in or before 2022/23

Table 35: CapU transfer students admitted in 2018/19 and graduated in or before 2022/23 by credential completed

Credentials	Number of Graduates	Average Months to Complete	Average Months to Complete from 60 credits	Average Credits to Complete
2D Animation & Visual Development Diploma	X	20.2		58.3
Acting for Stage and Screen Diploma	X	32.2	8.2	90.5
Animation Fundamentals Citation	X	20.2	4.2	64.0
Associate of Arts Degree - Creative Writing	X	24.3	8.2	74.0
Associate of Arts Degree - Psychology	X	18.2		35.3
Associate of Science Degree	X	14.2		35.0
Bachelor of Arts - Applied Behaviour Analysis (Autism)	X	20.4	16.3	75.0
Bachelor of Arts with a Major in Interdisciplinary Studies	X	4.2	12.3	68.0
Bachelor of Business Administration	15	24.7	14.9	90.5
Bachelor of Communication Studies	X	22.3	13.3	81.5
Bachelor of Design in Visual Communication	X	28.3	10.9	83.7
Bachelor of Early Childhood Care and Education	X	28.2	8.2	68.0
Bachelor of Kinesiology	X	24.1	8.1	75.0
Bachelor of Legal Studies (Paralegal)	X	24.3	28.2	102.0
Bachelor of Motion Picture Arts	X	44.3	28.2	123.0
Bachelor of Music in Jazz Studies - Education	X	44.3	28.2	103.0
Bachelor of Music Therapy	X	28.2	20.1	79.0
Bachelor of Tourism Management	X	24.2	10.9	77.2
Business Administration Diploma	11	17.8	10.3	43.0
Communication Studies Diploma	X	28.2		43.0
Diploma in Kinesiology	X	8.2	6.2	69.0
Diploma in Tourism Management International	X	20.1	4.2	60.0
Documentary Certificate	X	8.2		34.5
Legal Administrative Assistant Certificate	12	12.9		30.6
Motion Picture Arts Diploma	X	20.2	4.2	64.0
Outdoor Recreation Management Diploma	X	24.1	8.1	60.0
Paralegal Certificate	X	24.1		21.0
Paralegal Diploma	X	27.4	11.4	68.3
Rehabilitation Assistant Diploma	X	16.3	4.3	63.0
Total/ Overall	84	21.5	12.3	65.1

Table 36: KPU transfer students admitted in 2018/19 and graduated in or before 2022/23 by credential completed

Credential	Number of Graduates	Average Months to Complete	Average Months to Complete from 60 credits	Average Credits to Complete
Associate Degree	10	25.2	14.7	44.4
Baccalaureate	346	33.6	13.6	82.4
Certificate	39	9.6	10.0	32.3
Diploma	189	17.4	8.8	36.0
Total/ Overall	584	26.6	13.3	63.4

Table 37: RRU transfer students admitted in 2018/19 and graduated in or before 2022/23 by credential completed

Credential	Number of Graduates	Average Months to Complete	Average Months to Complete from 60 Credits	Average Credits to Complete
Bachelor of Arts	34	27.8	27.8	58.7
Bachelor of Business Administration	X	22.0	22.0	59.0
Bachelor of Commerce	X	25.8	25.8	60.0
Bachelor of Science	17	28.4	28.4	56.6
Total/Overall	58	27.5	27.5	58.2

Table 38: SFU transfer students admitted in 2018/19 and graduated in or before 2022/23 by credential completed

Credential	Number of Graduates	Average Months to Complete	Average Months to Complete from 60 credits	Average Credits to Complete
Bachelor of Arts	1,132	42.0	35.2	83.9
Bachelor of Arts (Health)	55*	42.1	33.9	85.3
Bachelor of Applied Science	64	57.9	53.5	123.3
Bachelor of Business Administration	290	40.9	34.5	85.0
Bachelor of Education	X	29.0	19.0	75.5
Bachelor of Environment	38	39.7	33.3	89.1
Bachelor of Fine Arts	21	46.5	37.1	95.4
Bachelor of General Studies	34	53.3	50.4	81.9
Bachelor of Science	393	49.8	42.1	88.7
Bachelor of Science (Health)	54	41.3	35.0	88.3
Total/ Overall	2,084	43.9	37.2	86.5

Table 39: TRU transfer students admitted in 2018/19 and graduated in or before 2022/23 by credential completed

Credential	Number of Graduates	Average Months to Complete	Average Months to Complete from 60 credits	Average Credits to Complete
Associate of Arts Degree	X	8.1		30.0
Bachelor of Arts (BA)	13	34.3	14.2	84.4
Bachelor of Arts General Studies	X	44.6	8.1	76.0
Bachelor of Arts - Honours	X	36.5	12.2	96.0
Bachelor of Arts (BA-O)	X	4.0		15.0
Bachelor Business Administration	X	24.3	12.2	82.8
Bachelor of Computing Science	X	33.8	6.1	74.3
Bachelor of Education	X	44.7	28.4	142.0
Bachelor Natural Resource Science	X	33.8	27.1	86.2
Bachelor Natural Resource Science - Honours	X	16.2		63.0
Bachelor of Science	X	39.0	18.3	86.2
Bachelor of Science in Nursing	15	41.4	20.9	110.2
Bachelor of Social Work	10	20.7	3.0	63.1
Bachelor of Tourism Management	X	46.7		98.0
Certificate in Education Assistant & Community Support	X	10.2		31.0
Certificate in Social Service Worker	X	28.4		39.0
Computing Science Diploma	X	28.4		41.0
Respiratory Therapy Diploma	12	32.5	11.9	117.4
Visual Arts Diploma	X	28.4	4.1	81.0
Post-Baccalaureate Diploma in Marketing	X	20.2		54.0
Total /Overall	84	32.4	15.2	88.9

Table 40: UBC (both UBCV and UBCO) transfer students admitted in 2018/19 and graduated in or before 2022/23 by credential completed

Field of Study	Credential	Degree	Number of Graduates	Average Months to Complete	Average Months to Complete from 60 Credits
Applied Science, Engineering	Bachelor of Applied Science	BASC	329	44.9	31.0
	Bachelor of Applied Science - Okanagan	BASC-O	89	42.7	27.6
	Bachelor of Environmental Design	BEND	X	X	X
Arts	Bachelor of Arts	BA	1,780	36.3	29.0
	Bachelor of Arts - Okanagan	BA-O	544	33.7	29.6
	Bachelor of Design	BDES	X	X	X
	Bachelor of Fine Arts	BFA	56	37.6	30.0
	Bachelor of Fine Arts - Okanagan	BFA-O	8	39.3	27.3
	Bachelor of International Economics	BIE	X	X	X
	Bachelor of Media Studies	BMS	X	X	X
	Bachelor of Media Studies - Okanagan	BMS-O	X	X	X
Business, Commerce	Bachelor of Music	BMUS	34	31.0	27.0
	Bachelor of Commerce	BCOM	437	35.9	29.0
Education	Bachelor of Management - Okanagan	BMGT-O	62	35.2	25.2
	Bachelor of Education	BEDS	X	X	X
Health	Bachelor of Education - Okanagan	BEEM	X	X	X
	Bachelor of Dental Science	BDSC	11	44.0	20.0
	Bachelor of Health and Exercise Sciences - Okanagan	BHES-O	X	X	X
	Bachelor of Human Kinetics - Okanagan	BHK-O	176	34.0	24.2
	Bachelor of Kinesiology	BKIN	583	33.0	30.0
	Bachelor of Medical Laboratory Science	BMLS	14	34.1	25.0
	Bachelor of Midwifery	BMW	X	X	X
	Bachelor of Pharmaceutical Sciences	BPSC	X	X	X
	Bachelor of Science in Nursing	BSN	17	22.7	21.0
	Bachelor of Science in Nursing - Okanagan	BSN-O	111	30.9	20.4
Science	Doctor of Pharmacy	PHRMD	87	48.6	24.0
	Bachelor of Bioeconomy Sciences and Technology	BEST	X	X	X
	Bachelor of Food and Resource Economics	BSFE	X	X	X
	Bachelor of Science	BSC	408	40.8	28.0
	Bachelor of Science - Okanagan	BSC-O	349	35.0	30.2
	Bachelor of Science in Applied Biology	BSAB	33	38.4	23.0
	Bachelor of Science in Food Nutrition and Health	BSFN	66	44.5	28.0
	Bachelor of Science in Forest Sciences	BSFS	X	X	X
	Bachelor of Science in Global Resource Systems	BSGR	X	X	X
	Bachelor of Science in Natural Resources Conservation	BSCN	16	41.8	24.0
	Bachelor of Science in Wood Products Processing	BSCW	13	51.5	30.0
	Bachelor of Science in Forestry	BSF	31	41.4	22.0
Social Work, Law	Bachelor of Urban Forestry	BUF	16	45.9	23.0
	Bachelor of Social Work	BSW	89	22.2	21.0
Total/Overall UBCO			1,352	34.8	27.9
Total/Overall UBCV			4,073	37.7	28.5

Notes: Credentials were grouped by the authors

Table 41: UNBC transfer students admitted in 2018/19 and graduated in or before 2022/23 by credential completed

Credential	Number of Graduates	Average Months to Complete	Average Months to Complete from 60 credits	Average Credits to Complete
Bachelor of Arts	16	35.3	26.3	73.1
Bachelor of Applied Science	X	60.8	52.0	69.0
Bachelor of Commerce	20	34.2	26.2	76.1
Bachelor of Education	12	27.7	15.0	78.6
Bachelor of Health Sciences	X	40.0	24.0	99.0
Bachelor of Science	39	41.4	33.7	76.8
Bachelor of Science (Integrated)	X	74.0	66.0	92.0
Bachelor of Science in Nursing	68	44.4	26.2	62.7
Bachelor of Social Work	30	28.4	22.8	61.1
Undergraduate Certificate	X	28.0	21.0	37.5
Grand Total	199	38.9	27.4	68.8

Table 42: UVIC transfer students admitted in 2018/19 and graduated in or before 2022/23 by credential completed

Region/ Institution	Number of Graduates	Average Months to Complete	Average Months to Complete from 60 credits	Average Credits to Complete
Bachelor of Arts	348	35.8	28.0	79.1
Bachelor of Commerce	31	36.8	31.3	107.2
Bachelor Child & Youth Care	35	39.3	34.6	66.9
Bachelor of Education	52	31.3	26.5	112.1
Bachelor of Engineering	75	47.5	40.2	130.1
Bachelor of Fine Arts	11	39.2	30.5	89.5
Bachelor of Music	X	39.2	33.0	89.3
Bachelor of Science	196	38.9	31.9	89.4
Bachelor of Software Engineering	X	50.5	43.8	152.7
Bachelor of Sc. In Nursing	59	22.9	19.0	61.7
Bachelor of Social Work	54	30.2	26.6	60.7
Certificate	11	72.5	68.5	69.0
Diploma	X	28.0	24.0	32.0
Prof Spec Certificate	X	41.3	37.3	45.0
Total / Overall	897	36.4	29.8	86.3

Table 43: CapU comparison between course grades for transfer and direct entry students

Course	Course Title	Transfer Student Average Grade	Direct Entry Student Average Grade
BADM 201	Business Information Systems	3.10	3.20
BADM 202	People Management	3.10	2.70
BADM 204	Introduction to Strategic Management	3.00	2.90
BADM 210	Business Statistics	2.20	1.80
BADM 268	Entrepreneurship/Small Business Management	3.30	2.80
BADM 302	Human Resources Management	2.50	2.70
BADM 318	Project Management	3.10	3.30
BFIN 241	Finance for Managers	3.00	2.80
BFIN 244	Managerial Accounting	2.70	2.60
BMKT 360	Marketing Research	2.60	3.10
BMKT 364	Consumer Behaviour	3.00	3.30
BMKT 369	Digital Marketing	3.10	3.40
CMNS 220	Advanced Business Writing	2.80	2.80
IBUS 255	Cross-Cultural Business	2.60	2.50

Table 44: RRU comparison between course grades for transfer and direct entry students

Course	Course Title	Transfer Student Average Grade	Direct Entry Student Average Grade
COMM300	Foundations of Professional Communication	3.67	3.67
COMM310	Communication Theory	3.43	3.67
COMM320	Professional Written Communication	3.59	3.33
COMM329	Historical and Conceptual Foundations in Digital Communication	3.42	3.00
COMM330	Advanced Digital Communication	3.67	3.33
COMM350	Interpersonal Communication Across Cultures	3.65	3.33
COMM352	Public Persuasion	3.60	3.00
COMM365	Media and Cultural Studies	3.54	3.33
COMM375	Visual Communication	3.58	3.67
COMM392	Communication Planning and Stakeholder Engagement	3.77	3.00
COMM420	Multimedia Storytelling	3.68	3.67
ENMN300	Foundational Business Skills	3.27	n/a
ENMN324	Financial Accounting	3.37	n/a
ENMN325	Business and Society	3.27	n/a
ENMN327	Strategy	3.43	n/a
ENMN328	Applied Business Economics	3.16	n/a
ENMN329	Leadership	3.37	n/a
ENMN330	Marketing	3.32	n/a
ENMN331	Doing Business in a Global Economy	3.31	n/a
ENMN332	Managerial Accounting	3.38	n/a
ENSC301	Sustainable Development Series	3.23	n/a
ENSC303	Statistics	3.72	n/a
ENSC304	Atmospheric and Oceanic Sciences	4.00	n/a
ENSC306	Environmental Chemistry	3.62	n/a
ENSC308	Foundational Biology and Communications for Environmental Sciences	3.99	n/a
ENSC309	Foundational Chemistry and Math for Environmental Sciences	3.93	n/a
ENSC313	Application of Environmental Law	3.63	n/a
ENSC317	Applied and Environmental Microbiology and Biochemistry	3.16	n/a
ENVM321	Tools for Business Decision Making	3.94	n/a
ENVP313	Introduction to Environmental Law	3.69	n/a
ENVP322	Sustainable Development: Ideas and Applications	3.79	n/a
ENVP323	Communication Skills: Writing in the Workplace	3.58	n/a
JUST300	Human Service Skills in the Justice Field	3.62	n/a
JUST301	Canadian Criminal Justice System: Part 1	3.68	n/a
JUST303	History and Philosophy of Justice in the Canadian Context until 1867	3.78	n/a
JUST304	Canadian Constitution	3.64	n/a
JUST306	Canadian Criminal Justice System: Part 2	3.85	n/a
JUST308	Family and Justice: Interdisciplinary Perspectives	4.05	n/a
JUST312	Indigenous Justice Perspectives	3.83	n/a
JUST315	Civil and Administrative Law and Regulatory Environments	3.84	n/a

Table 45: SFU comparison between course grades for transfer and direct entry students

Course	Course Title	Transfer Students Average Grade	Direct Entry Student Average Grade
ARCH 226	Shamans, Sacrifice & Psychedelics	3.23	3.35
ARCH 301	Ancient Visual Art	3.16	3.18
BISC 202	Genetics	2.70	2.84
BISC 300	Evolution	2.70	2.82
BPK 207	Sensorimotor Cntl and Learning	2.53	2.65
BUS 217W	Critical Thinking in Business	2.67	2.82
BUS 232	Business Statistics	2.73	2.64
BUS 303	Bus/Society/Ethics	2.86	3.10
BUS 393	Commercial Law	2.79	3.18
CHEM 281	Organic Chem and Lab I	2.56	2.63
CMNS 202	Qualitative Cmns Research	2.99	3.15
CMNS 353	Topics in Tech and Society	3.35	3.52
CMPT 225	Data Structures/Programming	2.38	2.85
CMPT 354	Database Systems I	3.01	3.18
CRIM 220	Research Methods	2.66	2.77
CRIM 330	Criminal Procedure/Evidence	2.87	2.98
ECON 201	Microeconomic Theory I	2.36	2.33
EDUC 220	Education Psychology	3.04	3.17
EDUC 230	Intro. Philosophy of Education	3.42	3.36
EDUC 322	Soc.Lives/Children	3.48	3.58
EDUC 326	Creating Positive Learn. Comm.	3.75	3.73
ENGL 355	Canadian Literatures	2.78	2.97
ENSC 251	SW Design & Analysis for Engs	3.06	3.24
ENSC 252	Fund. Digital Logic & Design	2.04	2.34
GEOG 255	Geog.Info.Science I	2.90	3.15
GEOG 312	Geog Natural Hazards	2.84	3.07
HIST 255	China Since 1800	3.20	3.29
HIST 338	World War II	2.82	3.04
HSCI 216	Human Ecology and Health	2.73	3.08
HSCI 230	Eval. Epidemiological Research	2.94	3.12
HSCI 305	The Canadian Health System	2.92	3.17
HSCI 319W	Applied Health Ethics	2.96	3.35
IAT 210	Game Studies	2.92	3.23
IAT 309W	Writing Methods for Research	2.66	3.00
IS 200	Security and Global Governance	2.90	3.14
LING 220	Introduction to Linguistics	2.97	2.98
MACM 201	Discrete Math II	2.29	2.49
MACM 316	Numerical Analysis I	2.53	2.74
MATH 232	Applied Linear Algebra	2.37	2.39
MATH 310	Intro-Diff.Equations	2.45	2.45
MBB 222	Molecular Biology and Biochem.	2.81	2.97
MBB 331	Molecular Biology	2.49	2.70
MSE 220	Engineering Materials	3.02	3.23
MSE 221	Statics/Strength of Materials	2.37	2.64
PHIL 300	Intro to Philosophy	2.91	3.05
POL 200W	Investigating Politics	2.88	2.97
PSYC 201W	Intro to Research Methods	2.52	2.74
PSYC 280	Intro to Biological Psychology	2.39	2.82
PSYC 300W	Critical Analysis of Issues	2.69	2.96
REM 388	Wildlife Conservation	2.67	2.96
SA 250	Sociological Theory	2.90	3.08
SD 281	Introduction to Sustainability	3.27	3.32
STAT 201	Statistics for Life Sciences	2.68	2.88
STAT 270	Probability and Statistics	2.46	2.51
STAT 302	Experiment/Observational Data	2.81	2.70

Table 46: TRU comparison between course grades for transfer and direct entry students

Course	Course Title	Transfer Students Average Grade	Direct Entry Student Average Grade
HLSC 2550	Health Science 2: Pathophysiology I	3.66	3.24
HLSC 2660	Health Science: Pharmacology	3.42	3.28
HLTH 2300	Interdisciplinary Indigenous Health	4.09	4.07
NURS 2170	Communication and Collaboration 2: Creating Health-promoting Relationships (3,0,0)	3.74	3.41
NURS 2300	Knowledge and Critical Inquiry 2: Nursing Research (3,0,0)	4.14	4.15
NURS 2830	Health and Health Promotion 4	3.67	3.67
PHIL 2310	Health Care Ethics	3.98	3.79
RESP 2500	Pathophysiology 1	3.87	3.49
RESP 2510	Pharmacology (4,0,0)	3.46	2.75
RESP 2540	Client-Centered Education and Community Health	4.07	3.93
RESP 2550	Mechanical Ventilation	3.46	3.47
RESP 2570	Blood Gas Analysis	3.57	3.70
RESP 2590	Patient Assessment	3.99	3.96
RESP 2600	Respiratory Pathophysiology	3.76	3.49
RESP 2620	Anaesthesia	3.58	3.53
RESP 2630	Perinatal and Pediatric Respiratory Care	3.87	3.89
RESP 2650	Application of Mechanical Ventilation	3.38	3.59
RESP 2660	Chronic Disease Management	4.11	4.00
RESP 2680	Pulmonary Function	3.36	3.63
RESP 2710	Application of Respiratory Therapy Practice	3.75	3.88
RESP 2720	Professional Issues in Health Care	4.06	3.90
RTCT 3040	Respiratory Therapy Clinical Theory (Neonatal and Pediatrics)	3.70	3.77
RTCT 3110	Respiratory Therapy Clinical Theory	3.13	3.30
RTCT 3120	Respiratory Therapy Clinical Theory	3.26	3.36
SOCW 3000	Canadian Social Policy	3.64	3.61
SOCW 3010	Introduction to Social Work Research	3.44	3.46
SOCW 3060	Theory and Ideology of Social Work	3.50	3.38
SOCW 3530	Social Work Practice with Individuals	3.56	3.53
SOCW 3540	Indigenous People and Human Services	3.86	3.88
SOCW 3590	Social Work Practice with Diverse Populations	3.58	3.64
SOCW 4010	Race, Racialization and Immigration Policy	3.46	3.42
SOCW 4540	Decolonizing Social Work Practice ne Secwepemcul'ecw (3,0,0)	3.72	3.64
SOCW 4600	Special Topics in Social Work and Social Welfare	3.66	3.85

Table 47: UBC comparison between course grades for transfer and direct entry students*UBC Vancouver*

Region/ Institution	Course Title	Total BC Transfer Students	Total BC High School Direct Entry students
BIOL 200	Fundamentals of Cell Biology	70.3	73.6
CHEM 233	Organic Chemistry for the Biological Sciences	64.9	70.8
COMM 395	Business Communications	75.7	78.3
CPSC 210	Software Construction	73.8	78.7
CRWR 200	Introduction to Creative Writing	77.6	79.8
ECON 355	Introduction to International Trade	75.7	76.9
FMST 210	Family Context of Human Development	78.4	81.3
FNH 200	Exploring Our Food	78.3	83.8
MATH 200	Calculus III	64.8	68.3
PHIL 220	Symbolic Logic	80.3	81.6
PSYC 314	Health Psychology	72.8	77.0
STAT 251	Elementary Statistics	70.8	75.5

UBC Okanagan

Region/ Institution	Course Title	Total BC Transfer Students	Total BC High School Direct Entry students
APSC 258	Applications of Engineering Design	80.1	78.4
ENGR 305	Engineering Economic Analysis	79.1	77.0
HINT 331	Nutrition for Health Sciences	83.2	85.0
HMKM 206	Health Research Methods	78.5	79.2
PHIL 331	Computer Ethics	79.2	80.7
PSYO 353	Psychological Aspects of Human Sexuality	77.4	79.2
STAT 230	Introductory Statistics	70.2	68.8

Notes: UBC GPA was reported on a percent scale.

Table 48: UNBC comparison between course grades for transfer and direct entry students

Course	Course Title	Transfer Students Average Grade	Direct Entry Student Average Grade
ANTH 213	Peoples and Cultures	3.5	3.1
BIOL 201	Ecology	2.9	3.2
BIOL 210	Genetics	2.9	3.3
BIOL 308	Ornithology and Mammalogy	3.0	3.1
BIOL 325	Ecological Analyses	3.3	3.5
COMM 200	Business Communication	3.0	2.8
COMM 230	Organizational Behaviour	3.0	3.2
COMM 251	Introduction to Management Science	3.3	3.3
COMM 332	Business and Professional Ethics	3.3	3.4
COMM 343	Behavioural Marketing	3.1	3.4
COMM 350	Production and Operations Management	3.4	3.5
COMM 351	Management Information Systems	3.1	3.5
CPSC 250	Applied Business Computing	3.5	3.2
ECON 350	Managerial Economics	2.9	3.4

Course	Course Title	Transfer Students Average Grade	Direct Entry Student Average Grade
ENSC 201	Weather and Climate	3.1	2.9
ENVS 326	Public Engagement for Sustainability	3.9	3.9
GEOG 210	Introduction to Earth Science	3.3	3.1
NREM 303	Aboriginal Perspectives on Land and Resource Management	3.9	3.9
NURS 304	Introduction to Nursing Knowledge	3.7	4.0
NURS 306	Introduction to Epidemiology	3.3	3.5
NURS 308	Ethics and Law in Nursing	3.5	3.7
NURS 317	Nursing Theory and Practice: Maternity	3.8	3.9
NURS 318	Nursing Theory and Practice: Pediatrics	3.4	3.7
NURS 323	Nursing Theory and Practice: Older Adult	3.7	3.8
NURS 326	Nursing Theory and Practice: Mental Health	3.5	3.6
SOCW 300	Introduction to Counselling and Assessment Skills	3.4	3.4
SOCW 301	Critical Social Work Practice	3.4	3.6
SOCW 310	Social Work and Indigenous Peoples	3.5	3.6
SOCW 320	Critical Social Policy	3.8	4.3
SOCW 330	Social Work Research/Policy/Practice	3.5	3.8
SOCW 336	Social Work Philosophy and Ethics	3.5	3.7
STAT 240	Basic Statistics	3.0	3.3

Table 49: UVIC comparison between course grades for transfer and direct entry students

Course	Course Title	Transfer Students Average Grade	Direct Entry Student Average Grade
CSC 349A	Numerical Analysis	5.1	5.7
ECON 203	Intermediate Microeconomics I	4.3	4.5
MATH 200	Calculus III	4.1	5.5
PHIL 201	Critical Thinking	4.9	4.9
PSYC 300A	Statistical Methods in Psychology I	5.0	5.6
STAT 260	Introduction to Probability and Statistics I	4.6	5.6

ACKNOWLEDGEMENTS

This report would not have been possible without the help of the following public universities in British Columbia. Their participation is gratefully acknowledged:

- Capilano University (CapU)
- Kwantlen Polytechnic University (KPU)
- Royal Roads University (RRU)
- Simon Fraser University (SFU)
- Thompson Rivers University (TRU)
- The University of British Columbia (UBC)
- University of the Fraser Valley (UFV)
- University of Northern British Columbia (UNBC)
- University of Victoria (UVIC)

APPENDIX A.

Background and Methodology

To support its mandate to facilitate admission, articulation, and transfer arrangements among BC Transfer System member institutions, the BC Council on Admissions and Transfer (BCCAT) has produced transfer students' Profile and Performance reports since the early 1990s that compare the demographics and the performance of transfer and direct entry students at research universities in British Columbia. As part of its 2023 research plan, BCCAT has commissioned a research team at Langara College to collect, analyze, and report, for the period of 2018/19 to 2022/23, on transfer students' profile and performance at all BC public universities that were able to participate. Understanding transfer students' performance within the BC system is a cornerstone of the Council's work on the development and maintenance of BC's Transfer System. Extending the existing work on research universities to all public universities expands that understanding.

This project can identify roadblocks, risks, and opportunities on pathways taken by the transfer students as well as the issues in equity of education pathways. These practices can then become policies regarding the transferability of courses and programs. As previous BC Transfer Student Profile reports, this report aims at analyzing the demographic characteristics and academic performance of students transferring to research-intensive universities in BC between 2018/19 and 2022/23. Other transfer pathways were not considered.

Methods

This report follows closely the format of BCCAT's 2020 report and uses the same method of data collection (Tikina, 2015, Plaid Consulting, 2020). All institutions provided data in the same format as supplied by the project team. The use of a common data submissions format helped to ensure that data were comparable across participating institutions. Consistent with the methodology developed by Tikina (2015) and used in Plaid Consulting (2020), this report defines the sending institution as the last institution that the student transferred from. The current report captures transfer students from all BC Transfer System (BCTS) member institutions that students transfer from and includes data from the majority of public universities in BC. Data from CapU, KPU and UFV were included to reflect the current transfer climate where all BC public universities receive transfer students.

All receiving universities, except KPU and UFV, provided their data in aggregate format based on the data template supplied by the research team. KPU and UFV data were provided at the case level and were aggregated for the analysis by the researchers. With the addition of the teaching-intensive universities, results are only comparable with the previous reports for the research-intensive universities. However, given the consistent format used in the reports, the comparison could be meaningful keeping in mind the potential impact of the additions.

As in the 2020 report, sending institutions are grouped into regions as shown in **Table A1**.

Consistent with previous studies, in the tables and charts, Total Transfer is defined as the number of students who entered an institution through transfer. On the other hand, Total Direct Entry is defined as the number of students who entered an institution directly after completing high school.

As a standard, categories with small numbers of transferring students are masked to protect individual students' privacy. A row or column is considered to contain confidential information if the total of its cells is smaller than 10. In this case, totals and subtotals for rows and columns with masked cells as well as randomly selected cells in same rows and columns are rounded to the nearest 5 and marked by an asterisk (for tables that show percentages, rounding is to the nearest 5 percentage points; for tables showing averages such as credits, rounding is to the nearest 0.1). For performance data, cells with fewer than 10 students are masked. For course-specific data in the Appendices, cells with GPAs for fewer than 5 students are suppressed.

Table A1: Institutions by Region

Out-of-Province
Athabasca University
Yukon College
Cariboo-North/Yukon
College of New Caledonia
Coast Mountain College
Northern Lights College
University of Northern British Columbia
Thompson-Okanagan-Kootenay
College of the Rockies
Nicola Valley Institute of Technology
Okanagan College
Selkirk College
Thompson Rivers University
Vancouver Island
Camosun College
North Island College
Royal Roads University
University of Victoria
Vancouver Island University

Mainland/Southwest	
Public Mainland/ Southwest	Private Mainland/ Southwest
British Columbia Institute of Technology	Alexander College
Capilano University	Columbia College
Douglas College	Coquitlam College
Emily Carr University of Art + Design	Corpus Christi College
Justice Institute of British Columbia	Fairleigh Dickinson University
Kwantlen Polytechnic University	Fraser International College
Langara College	Quest University
Simon Fraser University	Trinity Western University
University of British Columbia	University Canada West
University of the Fraser Valley	
Vancouver Community College	

Metrics

To ensure that results were comparable to previous studies, we used the following performance metrics to measure success of transfer students in the areas of credit loads, grade point averages, time to graduation, as well as retention rates and graduation rates. These measures are typically used by post-secondary institutions to measure student success

- Number of transfer students
- Sources of transfer students
- Transfer credits at admission
- Credits taken in first 12 months at receiving institution
- Faculty and program at receiving institution
- Age at the time of transfer
- Gender
- GPA at different times during studies at receiving institution
- Degree completion rate
- Credentials awarded to transfer students
- Time to graduation
- Number of credits at graduation
- Performance in selected courses frequented by transfer students
- Number of transfer students by national status
- Number of transfer students by self-declared Aboriginal status
- Time to graduation after completing 60 credits

Data Definitions

Table A2 lists data definitions used in this research. Note that terms in *italics* are defined elsewhere in the table.

Table A2: Data Definitions: Aggregate Format

Term	Applicable Tables	Definition
Academic Year	All	A 12-month period between September 1 and August 31 of the following year.
Age	5	Age at the beginning of the <i>academic year</i> in which the student was admitted (that is, September 1).
BC Associate Degree	All	A credential earned upon successful completion of 60 first- and second-year university-transferable credits and awarded by a British Columbia post-secondary institution.
BC Transfer Students	All	<p>For SFU, UBC, UNBC, and UVic: an undergraduate student admitted with the basis of admission "transfer from a college," "transfer from a university," "transfer with associate degree" or similar, or a student admitted with more than 15 transfer credits. The student's immediately previous institution attended must have been in the British Columbia Transfer System, and the student must have a minimum of 15 credits obtained at post-secondary institutions and transferred to the <i>receiving institution</i>.</p> <p>For all other universities: an undergraduate student admitted with a minimum of 15 credits obtained at post-secondary institutions and transferred to the <i>receiving institution</i>, and the student's immediately previous institution attended was in the British Columbia Transfer System.</p> <p>Where students attended multiple BC Transfer System institutions, please report by:</p> <ul style="list-style-type: none"> • The most recent BC Transfer System institution attended. • In the case of a tie (i.e. two institutions attended simultaneously), the institution of those attended most recently from which the student received the greater number of transfer credits. • In case of there still being a tie, report by the institution who comes first alphabetically. <p>It is understood that dates of attendance may not be 100% accurate, and this will be noted in the report.</p>
BC High School Direct Entry Students	All except 2	Students who have transitioned to your institution within one year of their high school graduation from a British Columbia secondary school.
Credential Awarded	10 & 11	<p>Credentials (degree, certificate, diploma, etc.) awarded at your institution for BC Transfer Students and BC High School Direct Entry Students.</p> <p>Students graduating with more than one credential are counted separately under each credential. For students who have been awarded one or more degrees, please include only the first degree awarded as well as any other certificates or diplomas awarded before the completion of the student's first degree.</p>
Credits Taken	3	The total number of credits attempted (regardless of outcome such as passed, failed, or other) by the student in their first 12 consecutive months at your institution, excluding practicum and cooperative education courses.
Credits Transferred	2 & 11	<p>All credits that BC Transfer Students transferred to your institution, both from British Columbia post-secondary institutions as well as other post-secondary institutions.</p> <p>Credits transferred should be classified by the student's most recent <i>sending institution</i>, rather than by the specific institution at which the course was taken.</p>

Term	Applicable Tables	Definition
Grade Point Average	7a, 7b, 7c	<p>A student average grade expressed in a numeric format on your institution's standard scale. This average should be calculated across all courses taken at your institution (i.e. cumulative, excluding transfer grades).</p> <p>If a grade point average cannot be calculated for a student (for example, the student's grades have been excluded from GPA calculations, either based on letter grade rules or retroactive withdrawals) please exclude them from the tables. This exclusion rule will be noted in the report.</p> <p>For SFU, UBC, and UVic: please exclude from 7a any students with fewer than 24 transfer credits.</p>
Graduation Rate	11	<p>For BC Transfer Students: The proportion of students who entered your institution in the 2018/19 <i>academic year</i> who graduated from your institution by the end of the 2022/23 <i>academic year</i>.</p> <p>For BC High School Direct Entry Students: The proportion of students who entered your institution in the 2016/17 <i>academic year</i> who graduated from your institution by the end of the 2022/23 <i>academic year</i>.</p>
National Status	1a	<p>A student is international if they ever attended your institution on a Canadian visa (whether a student visa, diplomatic visa or other visa) and domestic otherwise.</p> <p>Note: that if a student began at your institution as an international student and subsequently became a domestic student, they should be reported as international.</p>
Receiving Institution	All	Your institution.
Selected 200- and 300-level Courses	12	<p>For SFU, UBC, UNBC, and UVic: Courses with high enrolment (50+ BC Transfer Students over the period 2018/19 - 2022/23) of BC Transfer students, including both degree completers and non-completers.</p> <p>These courses typically are required core courses for programs frequently taken by BC Transfer Students.</p> <p>For all other universities: include courses with a smaller number of transfer students, e.g., 30+ of BC Transfer students over the period.</p>
Self-Declared Indigenous	1b	A student who is a Canadian citizen and has declared (either on an application for admission or later) themselves to be Indigenous.
Sending Institution	All	<p>The immediately previous British Columbia Transfer System post-secondary institution attended by the student.</p> <p>Note: please only include students who transferred from a current, listed member of the British Columbia Transfer System. For institutions that no longer exist (e.g. Okanagan University College and the Institute for Indigenous Government), do not include them in the reported numbers.</p>
Time to Graduation from 60 credits	8a	The number of elapsed months (regardless of registration status) between the beginning of the first semester/term in which the student begins the semester/term with 60 or more credits (or equivalent) accumulated and the end of the semester in which they graduated.

The data include all students admitted in the 2018/19 through 2022/23 academic years, except for:

Tables related to months to graduation, credits to graduation, and number of credentials:

- All BC Transfer Students and BC High School Direct Entry Students who graduated in the 2022/23 academic year, regardless of when they were admitted.

Tables related to degree completion rates:

- Included within the “Number” column are all BC Transfer Students who were admitted in the 2018/19 academic year, which is used as the denominator for the graduation rate. The numerator is the number of students from this cohort who graduated before the end of the 2022/23 academic year.

Included within the “Number” column are all BC High School Direct Entry Students who were admitted in the 2016/17 academic year, which is used as the denominator for the graduation rate. The numerator is the number of students from this cohort who graduated before the end of the 2022/23 academic year.

Table A3: Data Definitions: Case Level Format

Field	Definition
Student ID	A student admitted during the period 2018/19 - 2022/23 academic years. (Academic year: a 12-month period between September 1 and August 31 of the following year.) This is an anonymized ID (e.g., CAP0001); do not use PEN or institutional Student ID number.
Transfer or Direct Entry Status	BC Transfer Student: an undergraduate student admitted with a minimum of 15 credits obtained at post-secondary institutions and transferred to your university, and the student’s immediately previous institution attended was in the British Columbia Transfer System (list of BCTS institutions included below). Where students attended multiple BC Transfer System institutions, please report by: <ul style="list-style-type: none"> • The most recent BC Transfer System institution attended. • In case of a tie (i.e. two institutions attended simultaneously), the institution of those attended most recently from which the student received the greater number of transfer credits. • In case of there still being a tie, report by the institution who comes first alphabetically. BC High School Direct Entry: Students who have transitioned to your institution within one year of their high school graduation from a British Columbia secondary school.
Year of Admission	The academic year the student was admitted at your institution.
Sending Institution	The immediately previous British Columbia Transfer System post-secondary institution attended by the BC Transfer Student.
Transfer credits at admission	All credits that a BC Transfer Student transferred to your institution, both from British Columbia post-secondary institutions as well as other post-secondary institutions.
Credits taken in first 12 months at your institution	The total number of credits attempted (regardless of outcome such as passed, failed, or other) by the student in their first 12 consecutive months at your institution, excluding practicum and cooperative education courses.
Faculty/School	Faculty/School the student is enrolled in, or they intend to major in
Program CIP code	2-digit CIP of the program the student is enrolled in
Age	Age at the beginning of the academic year in which the student was admitted (that is, September 1).

Field	Definition
Gender	The student's gender: Male, Female, Other/Undeclared
National Status	A student is international if they ever attended your institution on a Canadian visa (whether a student visa, diplomatic visa or other visa), and domestic otherwise. Note: that if a student began at your institution as an international student and subsequently became a domestic student, they should be reported as international.
Self-Declared Indigenous	A student who is a Canadian citizen and has declared (either on an application for admission or later) themselves to be Indigenous.
GPA at Admission	A student average grade expressed in a numeric format on your institution's standard scale. Please include high school GPA for BC High School Direct Entry Students and post-secondary GPA for BC Transfer Students.
GPA after 15 credits at your institution	A student average grade expressed in a numeric format on your institution's standard scale. This average should be calculated across all courses taken at your institution (i.e. cumulative, excluding transfer grades). If a grade point average cannot be calculated for a student (for example, the student's grades have been excluded from GPA calculations, either based on letter grade rules or retroactive withdrawals) please exclude them from the tables. This exclusion rule will be noted in the report.
GPA at Graduation	A student average grade expressed in a numeric format on your institution's standard scale. This average is calculated across all courses taken at your institution (i.e. cumulative, excluding transfer grades). If a grade point average cannot be calculated for a student (for example, the student's grades have been excluded from GPA calculations, either based on letter grade rules or retroactive withdrawals) please exclude them from the tables. This exclusion rule will be noted in the report.
Graduation Year	The academic year the student completed/ graduated, by the end of the 2022/23 academic year. Leave blank if the student has not graduated/completed.
Credential Type	Credential (baccalaureate degree, associate degree, certificate, diploma, etc.) awarded at your institution. For students graduating with multiple credentials, please list each credential as a separate column. For students who have been awarded one or more bachelor degrees, please include only the first degree awarded and other credentials awarded before the completion of the student's first degree.
Months to graduation	The number of elapsed months (regardless of registration status) between the beginning of the first semester/term in which the student was admitted and the end of the semester in which they graduated. For students with multiple credentials, include the number of months to graduate with the credential at the highest credential level. If a student graduated with multiple credentials of the same credential level, include the number of months to graduate with the most recent credential.
Months to graduation after completing 60 credits	The number of elapsed months (regardless of registration status) between the beginning of the first semester/term in which the student begins the semester/term with 60 or more credits (or equivalent) accumulated and the end of the semester in which they graduated. For students with multiple credentials, include the number of months to graduate with the credential at the highest credential level. If a student graduated with multiple credentials of the same credential level, include the number of months to graduate with the most recent credential.

Field	Definition
Number of credits to graduate/ complete	<p>The number of credits completed at your institution to graduate/complete. For students with multiple credentials, include the number of credits to graduate with the credential at the highest credential level.</p> <p>If a student graduated with multiple credentials of the same credential level, include the number of credits to graduate with the most recent credential.</p>
Course_Code01	<p>The CAPU course code for a 200- or 300-level course with 30+ of BC Transfer Students enrolled over the period 2018/19 - 2022/23.</p> <p>Please list up to 10 courses as separate columns.</p>
Course_Title01	<p>The CAPU course title for the selected 200- or 300-level course.</p> <p>Please list up to 10 courses as separate columns.</p>
Course_GPA01	<p>A student's GPA for the corresponding 200- or 300-level course.</p> <p>Please include GPA for each of the selected courses separately.</p>

APPENDIX B.

Selected RRU Courses Taken by Transfer Students with the Number of Students and Course GPA

RRU does not collect GPA at admission, so only course GPAs are provided in the table below. Course titles are provided in **Table 44** of the report.

Region/ Institution	COMM300		COMM310		COMM320		COMM325		COMM330		COMM350		COMM365		COMM380		ENMN300		ENMN324		ENMN325	
	Number of Students	Course GPA	Number of Students	Course GPA	Number of Students	Course GPA	Number of Students	Course GPA	Number of Students	Course GPA	Number of Students	Course GPA	Number of Students	Course GPA	Number of Students	Course GPA	Number of Students	Course GPA	Number of Students	Course GPA	Number of Students	Course GPA
Out-of-Province Total	1	4	1	4	1	X	1	X									3	X	2	X	2	X
Athabasca University	1	4			1	X	1	X									1	X	1	X	1	X
Yukon University																	2	X	1	X	1	X
Cariboo-North Total	0		0		1	X	1	X	1	X	1	X	1	X	1	X	7	2.90	6	3.56	6	3.00
College of New Caledonia																	2	X	2	X	2	X
Coast Mountain College					1	X	1	X	1	X	1	X	1	X	1	X	4	X	3	X	3	X
Northern Lights College																	1	X	1	X	1	X
University of Northern BC																						
Thompson-Okanagan-Kootenay Total	3	3.56	3	3.33	5	3.47	5	3.74	6	3.72	5	3.74	6	2.61	6	3.39	7	3.05	7	3.33	7	3.29
College of the Rockies																						
Nicola Valley Institute of Technology																						
Okanagan College					2	X	2	X	2	X	2	X	2	X	2	X	1	X	1	X	1	X
Selkirk College	3	3.56	3	3.33	2	X	2	X	2	X	2	X	2	X	2	X	5	3.13	5	3.47	5	3.40
Thompson Rivers University					1	X	1	X	2	X	1	X	2	X	2	X	1	X	1	X	1	X
Vancouver Island Total	20	3.67	20	3.58	39	3.51	39	3.64	37	3.52	36	3.50	41	3.15	37	3.80	53	3.31	50	3.15	50	3.27
Camosun College	15	3.65	15	3.6	30	3.49	30	3.62	28	3.49	28	3.60	29	3.08	27	3.83	45	3.29	43	3.16	43	3.29
North Island College	2	3.67	2	3.5	4	X	4	X	4	X	4	X	4	X	4	X	2	X	2	X	2	X
Royal Roads University	N/A	N/A	N/A	N/A																		
University of Victoria	3	3.78	3	3.56	3	X	3	X	3	X	2	X	6	2.83	4	X	6	3.17	5	2.73	5	3.13
Vancouver Island University					2	X	2	X	2	X	2	X	2	X	2	X						
Mainland/Southwest Total	35	3.67	35	3.33	46	3.53	46	3.70	45	3.62	45	3.68	45	3.38	45	3.73	24	3.29	22	3.33	22	3.27
Public Mainland/ Southwest Total	35	3.67	35	3.33	45	3.53	45	3.70	44	3.61	44	3.66	44	3.36	44	3.72	21	3.27	20	3.37	20	3.25
British Columbia Institute of Technology	22	3.62	22	3.21	19	3.46	19	3.61	20	3.65	20	3.57	20	3.22	20	3.70	9	3.30	9	3.26	9	3.15
Capilano University	2	3.67	2	3.84	2	X	2	X	2	X	2	X	2	X	2	X	2	X	2	X	2	X
Douglas College	1	4	1	3.67	5	3.47	5	3.60	4	X	4	X	4	X	4	X	1	X	1	X	1	X
Emily Carr University Art and Design																						
Justice Institute of British Columbia																						
Kwantlen Polytechnic University	9	3.78	9	3.56	14	3.60	14	3.76	13	3.54	13	3.80	13	3.46	13	3.82	3	X	3	X	3	X
Langara College					2	X	2	X	2	X	2	X	2	X	2	X	3	X	3	X	3	X
Simon Fraser University					1	X	1	X	1	X	1	X	1	X	1	X						
University of British Columbia																						
University of the Fraser Valley	1	3.33	1	2.67	1	X	1	X	1	X	1	X	1	X	1	X						
Vancouver Community College					1	X	1	X	1	X	1	X	1	X	1	X	3	X	2	X	2	X
Private Mainland/ Southwest Total	0		0		1	X	1	X	1	X	1	X	1	X	1	X	3	X	2	X	2	X
Ascenda School of Management																						
Alexander College																						
Columbia College																						
Coquitlam College																						
Corpus Christi College																						
Fairleigh Dickinson University																						
Fraser International College																	2	X	1	X	1	X
LaSalle College Vancouver					1	X	1	X	1	X	1	X	1	X	1	X	1	X	1	X	1	X
Quest University																						
Trinity Western University					92	3.52	92	3.68	89	3.59	87	3.61	93	3.24	89	3.75	94	3.24	87	3.24	87	3.26
University Canada West					1	X	1	X	1	X	1	X	1	X	1	X	0		0		0	
Yorkville University																						
Total BC Transfer Students	59	3.67	59	3.43																		
Total BC High School Direct Entry students	1	3.67	1	3.67																		

Region/ Institution	ENMN327		ENMN328		ENMN329		ENMN330		ENMN331		ENMN332		ENMN398		ENSC300		ENSC303		ENSC304		ENSC306	
	Number of Students	Course GPA	Number of Students	Course GPA	Number of Students	Course GPA	Number of Students	Course GPA	Number of Students	Course GPA	Number of Students	Course GPA	Number of Students	Course GPA	Number of Students	Course GPA	Number of Students	Course GPA	Number of Students	Course GPA	Number of Students	Course GPA
Out-of-Province	2	X	2	X	2	X	2	X	2	X	2	X	2	X	1	X	1	X	1	X	1	X
Athabasca University	1	X	1	X	1	X	1	X	1	X	1	X	1	X								
Yukon College	1	X	1	X	1	X	1	X	1	X	1	X	1	X	1	X	1	X	1	X	1	X
Cariboo-North/Yukon	6	3.06	5	3.20	5	3.33	5	3.33	6	3.33	5	3.33	5	3.47	4	X	4	X	4	X	4	X
College of New Caledonia	1	X	1	X	1	X	1	X	1	X	1	X	1	X								
Coast Mountain College	3	X	3	X	3	X	3	X	3	X	3	X	3	X	4	X	4	X	4	X	4	X
Northern Lights College	1	X	1	X	1	X	1	X	1	X	1	X	1	X								
University of Northern British Columbia	1	X							1	X												
Thompson-Okanagan-Kootenay	7	3.67	6	2.83	7	3.57	6	3.33	6	3.28	8	3.21	6	3.33	12	2.97	12	2.95	10	3.03	11	3.24
College of the Rockies																						
Nicola Valley Institute of Technology																						
Okanagan College	1	X	1	X	1	X	1	X	1	X	1	X	1	X	2	X	2	X	2	X	2	X
Selkirk College	5	3.60	4	X	5	3.60	4	X	4	X	6	3.17	4	X	10	2.90	10	3.00	8	3.08	9	3.33
Thompson Rivers University	1	X	1	X	1	X	1	X	1	X	1	X	1	X								
Vancouver Island	47	3.50	46	3.16	48	3.25	45	3.27	44	3.57	50	3.17	43	3.44	24	3.51	24	3.46	24	3.67	24	3.33
Camosun College	40	3.47	41	3.19	40	3.22	40	3.30	39	3.60	45	3.24	38	3.45	23	3.49	23	3.43	23	3.64	23	3.30
North Island College	3	X	2	X	2	X	2	X	2	X	2	X	2	X								
Royal Roads University																						
University of Victoria	4	X	3	X	6	3.33	3	X	3	X	3	X	3	X	1	X	1	X	1	X	1	X
Vancouver Island University																						
Mainland/Southwest	23	3.60	22	3.15	23	3.16	22	3.29	20	3.25	22	3.02	19	3.33	16	3.61	16	3.63	14	3.62	16	3.50
Public Mainland/Southwest	21	3.62	20	3.13	21	3.13	20	3.33	18	3.20	20	3.00	17	3.37	16	3.61	16	3.63	14	3.62	16	3.50
British Columbia Institute of Technology	9	3.52	8	3.08	9	3.11	8	3.37	8	3.17	9	2.82	8	3.46	5	3.67	5	3.53	5	3.80	5	3.13
Capilano University	2	X	2	X	2	X	2	X	2	X	3	X	1	X								
Douglas College	1	X	1	X	1	X	1	X							2	X	2	X	2	X	2	X
Emily Carr University of Art and Design																						
Justice Institute of British Columbia																						
Kwantlen Polytechnic University	3	X	3	X	3	X	3	X	3	X	3	X	3	X	8	3.50	8	3.54	6	3.50	8	3.79
Langara College	3	X	4	X	3	X	4	X	4	X	4	X	4	X	1	X	1	X	1	X	1	X
Simon Fraser University																						
University of British Columbia																						
University of the Fraser Valley	1	X			1	X																
Vancouver Community College	2	X	2	X	2	X	2	X	1	X	1	X	1	X								
Private Mainland/Southwest	2	X	2	X	2	X	2	X	2	X	2	X	2	X								
Alexander College																						
Columbia College																						
Coquitlam College																						
Corpus Christi College																						
Fairleigh Dickinson University																						
Fraser International College																						
Quest University	1	X	1	X	1	X	1	X	1	X	1	X	1	X								
Trinity Western University	1	X	1	X	1	X	1	X	1	X	1	X	1	X								
University Canada West																						
Total BC Transfer Students	85	3.50	81	3.14	85	3.26	80	3.26	78	3.44	87	3.14	75	3.39	57	3.44	57	3.40	53	3.54	56	3.37
Total BC High School Direct Entry Students	0		0		0		0		1	X	24	1.43	0		0		0		0		0	

Region/ Institution	ENSC313		ENSC317		JUST300		JUST301		JUST302		JUST303		JUST304		JUST305		JUST306		JUST308			
	Number of Students	Course GPA	Number of Students	Course GPA	Number of Students	Course GPA	Number of Students	Course GPA	Number of Students	Course GPA	Number of Students	Course GPA	Number of Students	Course GPA	Number of Students	Course GPA	Number of Students	Course GPA	Number of Students	Course GPA		
Out-of-Province	1	X	1	X	4	X	4	X	3	X	4	X	4	X	3	X	4	X	4	X		
Athabasca University					3	X	3	X	2	X	3	X	3	X	2	X	3	X	3	X	3	X
Yukon College	1	X	1	X	1	X	1	X	1	X	1	X	1	X	1	X	1	X	1	X	1	X
Cariboo-North/Yukon	4	X	4	X	1	X	1	X	1	X	1	X	1	X	1	X	1	X	1	X	1	X
College of New Caledonia																						
Coast Mountain College	4	X	4	X																		
Northern Lights College					1	X	1	X	1	X	1	X	1	X	1	X	1	X	1	X	1	X
University of Northern British Columbia																						
Thompson-Okanagan-Kootenay	11	3.58	9	2.93	4	X	4	X	2	X	4	X	4	X	2	X	5	3.87	5	3.74		
College of the Rockies																						
Nicola Valley Institute of Technology																						
Okanagan College	2	X	2	X																		
Selkirk College	9	3.74	7	3.10	2	X	2	X	1	X	2	X	2	X	1	X	2	X	2	X	2	X
Thompson Rivers University					2	X	2	X	1	X	2	X	2	X	1	X	3	X	3	X	3	X
Vancouver Island	24	3.86	24	3.36	59	3.79	59	3.91	43	3.52	52	3.90	52	3.48	41	3.85	52	3.88	52	3.71		
Camosun College	23	3.85	23	3.38	54	3.80	54	3.93	40	3.57	48	3.90	48	3.46	38	3.88	48	3.90	48	3.70		
North Island College					3	X	3	X	1	X	2	X	2	X	1	X	2	X	2	X	2	X
Royal Roads University																						
University of Victoria	1	X	1	X																		
Vancouver Island University					2	X	2	X	2	X	2	X	2	X	2	X	2	X	2	X	2	X
Mainland/Southwest	16	3.83	14	3.22	12	3.72	12	3.75	8	3.00	9	3.96	9	3.41	7	3.76	8	3.54	7	3.67		
Public Mainland/ Southwest	16	3.83	14	3.22	12	3.72	12	3.75	8	3.00	9	3.96	9	3.41	7	3.76	8	3.54	7	3.67		
British Columbia Institute of Technology	5	3.80	5	3.27											1	X						
Caplano University					1	X	1	X	1	X	1	X	1	X	1	X	1	X	1	X	1	X
Douglas College	2	X	2	X	2	X	2	X	2	X	2	X	2	X	2	X	2	X	2	X	2	X
Emily Carr University of Art and Design																						
Justice Institute of British Columbia					5	3.40	5	3.27	4	X	4	X	4	X	2	X	4	X	3	X		
Kwantlen Polytechnic University	8	3.84	6	3.06																		
Langara College	1	X	1	X	4	X	4	X	1	X	2	X	2	X	1	X	1	X	1	X	1	X
Simon Fraser University																						
University of British Columbia																						
University of the Fraser Valley																						
Vancouver Community College																						
Private Mainland/ Southwest																						
Alexander College																						
Columbia College																						
Coquitlam College																						
Corpus Christi College																						
Fairleigh Dickinson University																						
Fraser International College																						
Quest University																						
Trinity Western University																						
University Canada West																						
Total BC Transfer Students	56	3.76	52	3.23	80	3.78	80	3.89	57	3.43	70	3.91	70	3.52	54	3.88	70	3.85	69	3.71		
Total BC High School Direct Entry Students	0		0		0		0		0		0		0		0		0		0	0		

APPENDIX C.

Selected SFU Courses Taken by Transfer Students with the Number of Students, their Admission GPA and Course GPA

SFU masked average GPAs for any group with fewer than 5 students, marked with "X." Course titles are provided in Table 45 in the report.

Region/ Institution	ARCH 201			BISC 202			BISC 300			BPK 201			BPK 305			BUEC 232			BUEC 333		
	# Students	Admission GPA	Course GPA	# Students	Admission GPA	Course GPA	# Students	Admission GPA	Course GPA	# Students	Admission GPA	Course GPA	# Students	Admission GPA	Course GPA	# Students	Admission GPA	Course GPA	# Students	Admission GPA	Course GPA
Out-of-Province				1	X	X	1	X	X												
Athabasca University																					
Yukon College				1	X	X	1	X	X												
Cariboo-North/Yukon	2	X	X	8	3.39	2.75	1	X	X	1	X	X	1	X	X	7	3.49	2.05	2	X	X
College of New Caledonia	1	X	X	3	X	X										<10	3.55	2.00			
Coast Mountain College				1	X	X													1	X	X
Northern Lights College																					
University of Northern British Columbia	1	X	X	4	X	X	1	X	X	1	X	X	1	X	X	<5	X	X	1	X	X
Thompson-Okanagan-Kootenay	7	3.25	2.71	15	3.37	2.53	3	X	X	7	3.11	2.53	7	3.06	3.15	24	3.15	2.61	13	3.09	3.13
College of the Rockies				1	X	X															
Nicola Valley Institute of Technology	2	X	X																		
Okanagan College	2	X	X	2	X	X	2	X	X	1	X	X	<5	X	X	<10	3.44	2.80			
Selkirk College				2	X	X				1	X	X				<5	X	X			
Thompson Rivers University	3	X	X	10	3.28	2.80	1	X	X	5	3.05	2.80	<10	3.02	3.06	18	3.05	2.61	13	3.09	3.13
Vancouver Island	7	3.53	2.95	16	3.01	2.44	3	X	X	6	3.45	2.72	4	X	X	29	3.25	2.41	9	3.13	2.56
Camosun College	2	X	X	1	X	X										9	3.40	2.18	3	X	X
North Island College	3	X	X	3	X	X										4	X	X			
Royal Roads University																1	X	X			
University of Victoria	2	X	X	11	2.91	2.61	3	X	X	4	X	X	4	X	X	14	3.08	2.50	5	3.01	2.53
Vancouver Island University				1	X	X				2	X	X				1	X	X	1	X	X
Mainland/Southwest	122	2.89	2.47	556	3.00	2.41	237	3.02	2.71	131	3.11	2.94	92	3.12	2.76	3236	2.95	2.47	1113	2.83	2.58
Public Mainland/ Southwest	79	2.95	2.72	437	2.99	2.47	222	3.01	2.73	108	3.07	2.87	82	3.10	2.73	360	3.02	2.24	147	3.00	2.57
British Columbia Institute of Technology	5	3.06	2.93	3	X	X	1	X	X	3	X	X	2	X	X	<10	3.29	2.81	2	X	X
Capilano University	6	2.94	3.06	35	3.01	2.62	31	3.02	2.99	6	3.11	3.22	8	3.06	2.71	25	3.08	2.29	4	X	X
Douglas College	31	2.90	2.79	131	3.06	2.62	64	3.08	2.85	34	3.05	2.81	19	3.16	2.88	57	2.92	2.12	50	2.97	2.55
Emily Carr University of Art and Design				1	X	X	1	X	X												
Justice Institute of British Columbia				1	X	X				1	X	X				<5	X	X			
Kwantlen Polytechnic University	12	3.00	2.56	121	2.96	2.16	63	2.99	2.43	32	3.07	2.80	22	3.06	2.67	107	3.04	2.00	35	3.02	2.35
Langara College	15	3.05	2.18	107	2.87	2.51	47	2.95	2.79	20	2.96	2.93	17	2.90	2.51	99	2.97	2.50	47	2.98	2.63
Simon Fraser University																					
University of British Columbia	1	X	X	17	3.15	3.02	2	X	X	7	3.39	2.76	10	3.47	2.63	22	3.05	2.20	2	X	X
University of the Fraser Valley	8	2.91	3.13	17	3.01	2.37	12	2.89	2.56	5	3.19	2.93	4	X	X	37	3.14	2.20	7	3.12	3.00
Vancouver Community College	1	X	X	4	X	X	1	X	X							<10	2.90	2.13			
Private Mainland/ Southwest	43	2.78	2.02	119	3.06	2.21	15	3.10	2.49	23	3.27	3.29	10	3.31	3.07	2876	2.94	2.50	966	2.81	2.58
Alexander College	2	X	X	<10	3.15	1.47										45	2.89	2.15	77	3.07	2.44
Columbia College				<10	3.19	2.25	<5	X	X	1	X	X				27	3.19	2.44	24	3.17	2.44
Coquitlam College	1	X	X	<10	3.18	2.67										123	3.07	2.02	77	3.10	2.55
Corpus Christi College																<5	X	X			
Fairleigh Dickinson University																					
Fraser International College	39	2.76	2.10	100	3.04	2.24	<15	3.04	2.50	19	3.23	3.32	<10	3.26	2.96	2675	2.93	2.53	788	2.75	2.60
Quest University																					
Trinity Western University	1	X	X	<5	X	X				3	X	X	<5	X	X	<10	3.48	3.07			
University Canada West																					
Total BC Transfer Students	138	2.95	2.52	596	3.02	2.42	245	3.03	2.72	145	3.12	2.92	104	3.13	2.77	3296	2.95	2.47	1137	2.84	2.58
Total BC Direct Entry Students	254	86.78	2.60	1801	88.04	2.73	370	87.77	3.00	600	88.36	2.88	429	88.71	2.84	2604	87.95	2.47	215	87.49	2.72

Region/ Institution	BUS 254			BUS 272			BUS 336			BUS 393			CHEM 281			CHEM 282			CMNS 253W			
	Number of Students	Admission GPA	Course GPA	Number of Students	Admission GPA	Course GPA	Number of Students	Admission GPA	Course GPA	Number of Students	Admission GPA	Course GPA	Number of Students	Admission GPA	Course GPA	Number of Students	Admission GPA	Course GPA	Number of Students	Admission GPA	Course GPA	
Out-of-Province																						
Athabasca University																						
Yukon College																						
Cariboo-North/Yukon	11	3.57	2.33	12	3.53	1.67	10	3.60	2.90	9	3.54	2.11	8	3.27	2.88	7	3.23	2.24	3	X	X	
College of New Caledonia	11	3.57	2.33	<15	3.61	1.52	<10	3.65	2.81	9	3.54	2.11	<5	X	X	3	X	X	3	X	X	
Coast Mountain College																						
Northern Lights College																						
University of Northern British Columbia				<5	X	X	<5	X	X				<10	2.91	2.40	4	X	X				
Thompson-Okanagan-Kootenay	15	3.16	2.33	8	3.22	2.67	23	3.45	3.06	22	3.31	2.82	15	3.51	2.84	9	3.28	2.44	8	3.08	2.29	
College of the Rockies	1	X	X																			
Nicola Valley Institute of Technology																						
Okanagan College	3	X	X	3	X	X	<5	X	X	<5	X	X	2	X	X	2	X	X	3	X	X	
Selkirk College				1	X	X							3	X	X	1	X	X	1	X	X	
Thompson Rivers University	11	2.93	2.06	4	X	X	<20	3.42	3.02	<20	3.28	2.82	9	3.49	2.81	6	3.23	2.33	4	X	X	
Vancouver Island	26	3.44	2.42	37	3.06	2.51	26	3.60	2.86	24	3.62	3.25	18	3.16	2.41	8	3.19	2.67	22	3.16	3.09	
Camosun College	<10	3.69	2.00	10	3.23	2.10	<10	3.80	2.85	<10	3.84	3.54	2	X	X	1	X	X	4	X	X	
North Island College	<5	X	X	1	X	X	<5	X	X	<5	X	X	1	X	X	1	X	X	1	X	X	
Royal Roads University				1	X	X													1	X	X	
University of Victoria	<10	3.24	2.89	23	2.94	2.71	<10	3.49	3.10	<10	3.47	3.04	15	3.07	2.38	6	2.96	2.67	15	3.16	3.13	
Vancouver Island University	<10	3.49	2.53	2	X	X	<10	3.61	2.43	<10	3.61	3.19							1	X	X	
Mainland/Southwest	1682	3.22	2.54	746	3.06	2.40	1768	3.22	2.95	1509	3.28	2.73	521	3.05	2.50	353	3.02	2.20	678	2.90	2.92	
Public Mainland/ Southwest	426	3.18	2.44	228	2.99	2.58	556	3.28	2.90	494	3.26	2.97	405	3.03	2.50	289	3.01	2.20	273	3.00	3.03	
British Columbia Institute of Technology	5	3.53	3.07	7	3.46	2.57	2	X	X	1	X	X	1	X	X				2	X	X	
Capilano University	74	3.21	2.54	22	3.03	2.77	84	3.32	2.80	42	3.36	3.10	40	3.13	2.59	24	3.14	2.39	50	3.07	2.89	
Douglas College	110	3.18	2.55	60	2.96	2.62	173	3.27	2.89	181	3.27	3.03	119	3.03	2.48	60	3.07	2.26	57	2.96	3.05	
Emily Carr University of Art and Design																						
Justice Institute of British Columbia	1	X	X	1	X	X	1	X	X	1	X	X	1	X	X	1	X	X				
Kwantlen Polytechnic University	136	3.14	2.23	50	2.96	2.38	176	3.30	2.85	178	3.26	2.88	108	3.02	2.38	99	2.97	1.99	47	3.10	3.01	
Langara College	56	3.12	2.35	45	2.92	2.41	75	3.22	3.05	64	3.16	2.76	84	2.97	2.55	73	2.95	2.22	81	2.93	3.07	
Simon Fraser University																						
University of British Columbia	13	3.22	3.03	24	3.10	3.10	11	3.15	2.97	8	3.17	3.38	20	3.28	3.12	10	3.22	3.40	12	2.98	3.50	
University of the Fraser Valley	30	3.29	2.56	16	3.06	2.37	33	3.30	3.17	18	3.32	3.20	26	3.02	2.33	18	2.95	2.19	20	3.02	2.73	
Vancouver Community College	1	X	X	3	X	X	1	X	X	1	X	X	6	2.77	1.95	4	X	X	4	X	X	
Private Mainland/ Southwest	1256	3.23	2.57	518	3.08	2.32	1212	3.20	2.97	1015	3.29	2.61	116	3.12	2.49	64	3.11	2.19	405	2.82	2.84	
Alexander College	39	3.36	2.44	11	3.29	2.27	57	3.37	2.96	49	3.40	2.37	4	X	X				13	2.99	2.87	
Columbia College	15	3.45	2.20	6	3.38	2.17	25	3.36	2.69	23	3.42	2.19	15	3.25	2.67	7	3.19	2.86	16	3.23	2.75	
Coquitlam College	24	3.37	2.26	19	3.32	2.11	51	3.25	2.82	31	3.43	2.32	9	3.18	2.26	4	X	X	10	3.10	2.73	
Corpus Christi College	<5	X	X	1	X	X	<5	X	X	<5	X	X							2	X	X	
Fairleigh Dickinson University																						
Fraser International College	1170	3.22	2.59	478	3.07	2.32	1070	3.18	2.99	904	3.27	2.65	84	3.09	2.55	50	3.08	2.11	362	2.79	2.86	
Quest University																			1	X	X	
Trinity Western University	<10	3.58	2.72	3	X	X	<10	3.58	3.06	<10	3.59	2.13	4	X	X	3	X	X	1	X	X	
University Canada West																						
Total BC Transfer Students	1734	3.22	2.54	803	3.06	2.39	1827	3.23	2.95	1564	3.29	2.74	564	3.07	2.51	378	3.04	2.22	711	2.91	2.92	
Total BC High School Direct Entry students	1926	88.61	2.56	2846	87.72	2.73	1199	88.99	3.06	1373	88.76	3.18	2230	88.25	2.68	1179	88.47	2.49	618	86.21	3.16	

Region/ Institution	CMNS 323W			CMPT 225			CMPT 300			CRIM 220			CRIM 355			ECON 201			ECON 302		
	Number of Students	Admission GPA	Course GPA	Number of Students	Admission GPA	Course GPA	Number of Students	Admission GPA	Course GPA	Number of Students	Admission GPA	Course GPA	Number of Students	Admission GPA	Course GPA	Number of Students	Admission GPA	Course GPA	Number of Students	Admission GPA	Course GPA
Out-of-Province										1	X	X	2	X	X						
Athabasca University																					
Yukon College										1	X	X	2	X	X						
Cariboo-North/Yukon	2	X	X	7	3.56	2.57	3	X	X	6	2.99	1.45	17	3.29	2.37	4	X	X	2	X	X
College of New Caledonia	2	X	X	<10	3.58	2.27	1	X	X	1	X	X	13	3.24	2.49	2	X	X			
Coast Mountain College										3	X	X	1	X	X	1	X	X	1	X	X
Northern Lights College										1	X	X	2	X	X						
University of Northern British Columbia				<5	X	X	2	X	X	1	X	X	1	X	X	1	X	X	1	X	X
Thompson-Okanagan-Kootenay	14	3.17	3.29	9	3.47	2.63	4	X	X	15	3.10	2.44	32	3.10	2.79	23	3.04	2.54	13	3.02	3.05
College of the Rockies				1	X	X															
Nicola Valley Institute of Technology										2	X	X									
Okanagan College	<10	3.46	3.43	1	X	X				4	X	X	20	3.16	2.80	<5	X	X			
Selkirk College	<5	X	X	2	X	X	1	X	X	1	X	X	<5	X	X						
Thompson Rivers University	<10	2.91	3.17	5	3.31	2.53	3	X	X	8	3.03	2.46	<15	2.96	2.73	<25	2.97	2.45	13	3.02	3.05
Vancouver Island	13	3.34	3.69	15	3.55	3.22	11	3.49	3.00	37	3.21	2.50	51	3.40	2.83	30	3.13	1.81	11	3.14	2.54
Camosun College	2	X	X	4	X	X	3	X	X	18	3.28	2.39	24	3.44	2.83	<15	3.28	1.74	5	3.23	2.07
North Island College	1	X	X	1	X	X	1	X	X	10	3.19	2.53	<10	3.27	2.20						
Royal Roads University	1	X	X										<5	X	X						
University of Victoria	8	3.18	3.75	8	3.42	3.08	7	3.36	3.00	<10	3.06	3.00	12	3.18	3.39	<15	2.95	2.00	6	3.07	2.94
Vancouver Island University	1	X	X	2	X	X				<5	X	X	<10	3.62	2.56	<5	X	X			
Mainland/Southwest	561	2.90	3.13	1070	3.10	2.25	599	3.19	2.42	373	2.93	2.41	608	3.00	2.34	2412	2.84	2.09	1145	2.82	2.53
Public Mainland/ Southwest	232	3.01	3.29	326	3.20	2.50	235	3.21	2.52	287	2.97	2.48	527	3.01	2.40	381	2.97	1.90	157	2.97	2.43
British Columbia Institute of Technology	2	X	X	11	3.23	2.97	7	3.19	2.95	3	X	X	4	X	X	<5	X	X	1	X	X
Capilano University	55	3.09	3.21	34	3.02	2.76	23	3.01	2.41	40	2.94	2.74	37	2.98	2.55	22	2.97	1.27	3	X	X
Douglas College	59	2.92	3.34	71	3.18	2.30	66	3.20	2.43	117	2.96	2.50	211	3.00	2.35	112	2.92	1.87	49	2.90	2.29
Emily Carr University of Art and Design																					
Justice Institute of British Columbia										1	X	X	2	X	X						
Kwantlen Polytechnic University	37	3.02	3.31	46	3.33	2.63	31	3.30	2.16	58	2.99	2.19	139	3.07	2.35	107	3.01	1.85	42	3.06	2.31
Langara College	56	2.99	3.21	98	3.09	2.64	71	3.15	2.58	45	2.92	2.50	110	2.95	2.47	108	2.96	2.13	53	2.94	2.47
Simon Fraser University																					
University of British Columbia	5	2.99	3.54	10	3.45	2.67	9	3.39	3.11	5	3.05	2.73	7	2.96	2.76	<10	2.75	1.13	3	X	X
University of the Fraser Valley	15	3.08	3.38	25	3.30	2.23	18	3.42	2.83	16	3.03	2.67	15	2.98	2.42	22	3.10	2.03	6	3.08	3.22
Vancouver Community College	3	X	X	31	3.36	2.01	10	3.29	2.70	2	X	X	2	X	X						
Private Mainland/ Southwest	329	2.82	3.02	744	3.06	2.14	364	3.17	2.36	86	2.83	2.17	81	2.95	1.92	2031	2.81	2.12	988	2.80	2.54
Alexander College	10	2.91	3.17	<20	3.37	2.10	<10	3.50	2.34	3	X	X	5	3.25	2.13	129	2.98	2.13	75	3.08	2.66
Columbia College	21	3.13	2.95	22	3.44	2.09	16	3.47	2.58	1	X	X	3	X	X	50	3.16	2.26	28	3.13	2.39
Coquitlam College	<10	3.12	2.96	35	3.27	1.82	20	3.37	2.42	2	X	X	3	X	X	184	3.06	2.04	86	3.10	2.61
Corpus Christi College	<5	X	X																		
Fairleigh Dickinson University																					
Fraser International College	289	2.78	3.02	668	3.02	2.16	321	3.14	2.34	78	2.80	2.17	68	2.89	1.86	1668	2.76	2.12	799	2.73	2.53
Quest University																					
Trinity Western University				<5	X	X	<5	X	X	2	X	X	2	X	X						
University Canada West																					
Total BC Transfer Students	590	2.91	3.15	1101	3.11	2.27	617	3.20	2.43	432	2.97	2.41	710	3.04	2.40	2469	2.84	2.09	1171	2.83	2.53
Total BC High School Direct Entry Students	423	86.23	3.40	1130	88.52	2.67	570	88.77	2.90	1260	86.13	2.61	673	87.34	2.63	647	87.25	2.23	210	87.57	2.81

Region/ Institution	EDUC 220			EDUC 230			EDUC 322			EDUC 351			ENGL 207			ENGL 311			ENSC 251		
	Number of Students	Admission GPA	Course GPA	Number of Students	Admission GPA	Course GPA	Number of Students	Admission GPA	Course GPA	Number of Students	Admission GPA	Course GPA	Number of Students	Admission GPA	Course GPA	Number of Students	Admission GPA	Course GPA	Number of Students	Admission GPA	Course GPA
Out-of-Province	1	X	X																		
Athabasca University	1	X	X																		
Yukon College																					
Cariboo-North/Yukon	8	3.28	2.83	3	X	X	5	2.71	3.27	1	X	X	1	X	X	5	3.27	3.13	4	X	X
College of New Caledonia	2	X	X	1	X	X									1	X	X	3	X	X	
Coast Mountain College	2	X	X				1	X	X												
Northern Lights College	2	X	X	2	X	X	3	X	X						1	X	X				
University of Northern British Columbia	2	X	X				1	X	X	1	X	X	1	X	X	3	X	X	1	X	X
Thompson-Okanagan-Kootenay	30	3.06	2.77	12	3.10	3.78	16	3.23	3.27	8	3.10	3.46	7	3.05	2.90	6	3.51	3.06	4	X	X
College of the Rockies	1	X	X										1	X	X						
Nicola Valley Institute of Technology	1	X	X																		
Okanagan College	6	3.07	2.28	<5	X	X	3	X	X				2	X	X	3	X	X	1	X	X
Selkirk College	3	X	X				2	X	X						3	X	X	1	X	X	
Thompson Rivers University	19	2.97	2.77	<15	3.08	3.73	11	3.10	3.33	8	3.10	3.46	4	X	X				2	X	X
Vancouver Island	31	3.04	2.71	7	3.27	3.48	16	2.99	3.31	5	3.05	3.47	8	3.08	3.04	5	3.01	3.40	2	X	X
Camosun College	4	X	X				1	X	X				1	X	X						
North Island College	3	X	X				3	X	X				2	X	X						
Royal Roads University																					
University of Victoria	15	2.83	3.02	<10	3.22	3.53	10	2.84	3.20	4	X	X	5	3.10	3.07	5	3.01	3.40	1	X	X
Vancouver Island University	9	3.25	2.33	<5	X	X	2	X	X	1	X	X							1	X	X
Mainland/Southwest	631	2.99	2.65	524	2.92	3.38	398	3.01	3.29	472	2.80	3.46	132	3.03	2.60	145	3.04	2.95	349	3.08	2.62
Public Mainland/ Southwest	478	3.03	2.83	171	3.07	3.44	340	3.02	3.33	87	2.96	3.51	115	3.03	2.66	138	3.04	2.96	95	3.16	2.66
British Columbia Institute of Technology	3	X	X	2	X	X	2	X	X	3	X	X	2	X	X				<5	X	X
Capilano University	84	3.06	3.00	25	3.05	3.56	53	3.01	3.43	3	X	X	11	2.94	2.18	30	3.08	3.22	<10	3.18	3.11
Douglas College	148	2.97	2.75	55	3.05	3.46	146	2.97	3.25	27	2.91	3.51	45	3.01	2.85	47	3.01	2.81	20	3.05	2.50
Emily Carr University of Art and Design																					
Justice Institute of British Columbia																					
Kwantlen Polytechnic University	108	3.10	2.71	42	3.17	3.40	63	3.11	3.24	31	2.96	3.53	20	3.06	2.57	22	3.13	2.80	17	3.20	2.25
Langara College	104	3.00	2.92	36	2.96	3.42	56	3.06	3.51	18	2.99	3.37	25	3.08	2.55	31	3.00	3.05	20	3.14	2.78
Simon Fraser University																					
University of British Columbia	9	2.87	2.70	3	X	X	4	X	X	2	X	X	2	X	X	2	X	X	<10	3.18	2.40
University of the Fraser Valley	19	3.29	2.98	8	3.26	3.54	13	3.13	3.46	2	X	X	9	3.13	2.74	4	X	X	<10	3.22	3.28
Vancouver Community College	3	X	X				3	X	X	1	X	X	1	X	X	2	X	X	14	3.18	2.45
Private Mainland/ Southwest	153	2.87	2.09	353	2.84	3.35	58	2.91	3.04	385	2.77	3.44	17	3.05	2.18	7	3.10	2.86	254	3.05	2.60
Alexander College	<10	2.68	1.50	33	3.09	3.46	2	X	X	31	3.01	3.34							4	X	X
Columbia College	<5	X	X	3	X	X				<10	3.11	3.21							16	3.40	2.87
Coquitlam College	12	2.95	1.50	37	3.02	3.31	2	X	X	27	2.99	3.40							6	3.24	1.78
Corpus Christi College																					
Fairleigh Dickinson University																					
Fraser International College	127	2.85	2.12	279	2.78	3.34	51	2.90	3.02	318	2.72	3.46	17	3.05	2.18	7	3.10	2.86	226	3.01	2.63
Quest University																					
Trinity Western University	<10	3.30	3.33	1	X	X	3	X	X	<5	X	X							2	X	X
University Canada West																					
Total BC Transfer Students	701	3.00	2.66	546	2.92	3.39	435	3.01	3.29	486	2.81	3.46	148	3.04	2.64	161	3.06	2.98	359	3.09	2.63
Total BC High School Direct Entry Students	1006	87.08	2.73	536	87.55	3.50	370	87.17	3.43	185	87.63	3.60	239	88.38	2.86	146	88.33	2.92	448	88.85	2.75

Region/ Institution	ENSC 380			GEOG 221			GEOG 255			GERO 300			HIST 225			HIST 338			HSCI 211		
	Number of Students	Admission GPA	Course GPA	Number of Students	Admission GPA	Course GPA	Number of Students	Admission GPA	Course GPA	Number of Students	Admission GPA	Course GPA	Number of Students	Admission GPA	Course GPA	Number of Students	Admission GPA	Course GPA	Number of Students	Admission GPA	Course GPA
Out-of-Province																			1	X	X
Athabasca University																					
Yukon College																			1	X	X
Cariboo-North/Yukon	4	X	X	1	X	X	1	X	X	2	X	X				1	X	X	2	X	X
College of New Caledonia	3	X	X							1	X	X									
Coast Mountain College																					
Northern Lights College										1	X	X				1	X	X			
University of Northern British Columbia	1	X	X	1	X	X	1	X	X										2	X	X
Thompson-Okanagan-Kootenay	1	X	X	4	X	X	8	3.00	2.67	1	X	X	5	3.19	2.53	15	3.13	3.05	3	X	X
College of the Rockies																1	X	X			
Nicola Valley Institute of Technology																					
Okanagan College				2	X	X	<5	X	X	1	X	X	3	X	X	4	X	X	1	X	X
Selkirk College																5	3.30	2.87			
Thompson Rivers University	1	X	X	2	X	X	<10	3.02	2.50				2	X	X	5	3.22	3.14	2	X	X
Vancouver Island				3	X	X	5	3.24	3.33	6	3.07	2.72	8	3.25	2.63	9	3.08	2.11	6	2.95	3.39
Camosun College							1	X	X				1	X	X	1	X	X	<5	X	X
North Island College										1	X	X	1	X	X						
Royal Roads University										1	X	X									
University of Victoria				3	X	X	4	X	X	3	X	X	3	X	X	3	X	X	<10	2.78	3.47
Vancouver Island University										1	X	X	3	X	X	5	3.15	1.93			
Mainland/Southwest	192	3.18	2.81	253	2.90	2.81	275	2.92	2.86	223	2.93	2.63	134	2.96	2.48	271	2.96	2.77	236	2.92	3.03
Public Mainland/ Southwest	57	3.21	2.77	148	2.98	2.94	158	3.00	2.95	162	2.96	2.75	94	2.98	2.60	232	2.98	2.82	134	2.90	3.20
British Columbia Institute of Technology	3	X	X	4	X	X	4	X	X	4	X	X							2	X	X
Capilano University	4	X	X	29	2.92	2.99	28	3.02	3.17	12	2.97	2.89	14	3.21	2.45	32	2.98	2.58	10	2.86	3.47
Douglas College	8	3.13	2.50	56	2.95	2.87	55	2.91	2.68	40	2.98	2.88	41	2.93	2.49	114	2.99	2.85	33	2.92	3.14
Emily Carr University of Art and Design																					
Justice Institute of British Columbia													1	X	X	1	X	X			
Kwantlen Polytechnic University	10	3.27	2.97	20	3.01	2.85	8	2.94	3.00	39	2.97	2.69	10	3.10	2.50	27	2.94	2.86	40	2.84	3.15
Langara College	17	3.08	2.88	31	3.01	2.97	46	3.07	3.14	59	2.91	2.60	22	2.83	2.91	52	2.96	2.85	31	2.87	3.11
Simon Fraser University																					
University of British Columbia	4	X	X	3	X	X	4	X	X							3	X	X	10	3.23	3.47
University of the Fraser Valley	5	3.32	2.67	5	3.07	3.47	12	3.08	2.94	4	X	X	3	X	X	3	X	X	6	2.77	3.22
Vancouver Community College	6	3.26	2.45				1	X	X	4	X	X	3	X	X				2	X	X
Private Mainland/ Southwest	135	3.17	2.83	105	2.80	2.64	117	2.80	2.73	61	2.84	2.31	40	2.92	2.18	39	2.83	2.45	102	2.94	2.80
Alexander College	2	X	X	2	X	X	3	X	X	1	X	X	1	X	X				5	3.19	2.00
Columbia College	9	3.53	3.04	4	X	X	3	X	X	2	X	X	5	3.37	2.40				1	X	X
Coquitlam College	2	X	X	3	X	X	2	X	X	4	X	X							1	X	X
Corpus Christi College																1	X	X			
Fairleigh Dickinson University																					
Fraser International College	121	3.13	2.81	96	2.79	2.66	109	2.80	2.72	52	2.77	2.35	33	2.86	2.14	36	2.83	2.36	95	2.92	2.85
Quest University																					
Trinity Western University	1	X	X							2	X	X	1	X	X	2	X	X			
University Canada West																					
Total BC Transfer Students	197	3.19	2.83	261	2.91	2.82	289	2.92	2.86	232	2.94	2.64	147	2.98	2.49	296	2.97	2.76	248	2.93	3.05
Total BC High School Direct Entry Students	224	89.28	2.93	198	86.61	2.95	229	86.46	3.01	189	87.74	3.02	287	88.39	2.71	162	88.04	2.88	577	86.73	3.18

Region/ Institution	HSCI 214			HSCI 305			HSCI 319W			IAT 210			IAT 309W			IS 200			IS 319		
	Number of Students	Admission GPA	Course GPA	Number of Students	Admission GPA	Course GPA	Number of Students	Admission GPA	Course GPA	Number of Students	Admission GPA	Course GPA	Number of Students	Admission GPA	Course GPA	Number of Students	Admission GPA	Course GPA	Number of Students	Admission GPA	Course GPA
Out-of-Province							1	X	X												
Athabasca University																					
Yukon College							1	X	X												
Cariboo-North/Yukon	1	X	X	2	X	X	2	X	X	6	3.53	2.50	1	X	X	3	X	X	2	X	X
College of New Caledonia										4	X	X	1	X	X	3	X	X	2	X	X
Coast Mountain College																					
Northern Lights College																					
University of Northern British Columbia	1	X	X	2	X	X	2	X	X	2	X	X									
Thompson-Okanagan-Kootenay	3	X	X	5	3.38	3.73	5	3.38	3.33	6	3.12	3.33	2	X	X	3	X	X	4	X	X
College of the Rockies	1	X	X	1	X	X	1	X	X												
Nicola Valley Institute of Technology																					
Okanagan College	1	X	X	2	X	X	2	X	X	3	X	X				1	X	X	3	X	X
Selkirk College																					
Thompson Rivers University	1	X	X	2	X	X	2	X	X	3	X	X	2	X	X	2	X	X	1	X	X
Vancouver Island	7	3.21	3.57	7	3.05	3.24	6	3.03	2.72	11	3.30	3.45	2	X	X	4	X	X	9	3.30	2.85
Camosun College	1	X	X				1	X	X	4	X	X				3	X	X	<5	X	X
North Island College										1	X	X									
Royal Roads University																					
University of Victoria	5	3.06	3.67	<10	3.00	3.34	4	X	X	6	3.38	3.45	2	X	X	1	X	X			
Vancouver Island University	1	X	X	<5	X	X	1	X	X										<10	3.09	2.53
Mainland/Southwest	208	2.92	2.73	331	2.91	2.86	303	2.91	2.64	791	3.05	2.89	142	2.87	2.25	134	2.95	2.79	146	2.99	3.14
Public Mainland/ Southwest	111	2.92	2.92	217	2.89	3.11	207	2.90	2.82	334	3.09	3.09	33	2.94	2.75	74	3.00	2.90	85	3.09	3.23
British Columbia Institute of Technology	2	X	X	2	X	X	2	X	X	15	3.39	3.33									
Capilano University	6	2.74	3.28	11	2.80	3.45	8	2.90	3.46	23	3.02	3.48	2	X	X	5	3.16	2.87	12	3.34	3.44
Douglas College	27	2.99	3.04	37	2.93	3.02	36	2.85	2.69	109	3.05	3.09	8	2.88	2.63	43	2.98	2.78	30	3.00	3.19
Emily Carr University of Art and Design																					
Justice Institute of British Columbia																					
Kwantlen Polytechnic University	31	2.87	2.62	44	2.83	3.01	46	2.86	2.76	81	3.09	2.96	11	3.09	2.85	8	2.86	2.96	11	2.98	2.88
Langara College	35	2.90	2.94	108	2.88	3.11	101	2.90	2.81	72	3.03	3.02	8	2.80	2.79	11	3.06	3.12	30	3.12	3.29
Simon Fraser University																					
University of British Columbia	5	3.16	3.33	9	3.16	3.48	8	3.20	3.00	7	3.05	3.38	2	X	X	2	X	X			
University of the Fraser Valley	3	X	X	4	X	X	4	X	X	12	3.45	3.03	2	X	X	4	X	X	1	X	X
Vancouver Community College	2	X	X	2	X	X	2	X	X	15	3.17	3.29				1	X	X	1	X	X
Private Mainland/ Southwest	97	2.92	2.52	114	2.94	2.39	96	2.96	2.25	457	3.02	2.74	109	2.85	2.10	60	2.88	2.66	61	2.86	3.01
Alexander College	2	X	X	5	3.19	2.40	4	X	X	20	3.29	2.47	1	X	X	1	X	X			
Columbia College	2	X	X	1	X	X	2	X	X	15	3.29	2.53	2	X	X	2	X	X	3	X	X
Coquitlam College	1	X	X	1	X	X	1	X	X	25	3.14	2.67	7	3.16	1.91	1	X	X	2	X	X
Corpus Christi College										1	X	X							1	X	X
Fairleigh Dickinson University																					
Fraser International College	92	2.91	2.52	107	2.93	2.38	89	2.94	2.25	395	2.98	2.76	98	2.82	2.10	56	2.87	2.63	55	2.83	2.99
Quest University										1	X	X									
Trinity Western University													1	X	X						
University Canada West																					
Total BC Transfer Students	219	2.93	2.77	345	2.92	2.89	317	2.93	2.66	814	3.06	2.90	147	2.88	2.28	144	2.98	2.80	161	3.03	3.13
Total BC High School Direct Entry Students	667	87.15	3.00	567	87.06	3.25	520	87.23	2.91	1254	87.18	3.18	215	86.22	2.81	240	87.34	2.85	106	87.56	3.15

Region/ Institution	LING 200			LING 322			MACM 201			MACM 316			MATH 232			MATH 310			MBB 222		
	Number of Students	Admission GPA	Course GPA	Number of Students	Admission GPA	Course GPA	Number of Students	Admission GPA	Course GPA	Number of Students	Admission GPA	Course GPA	Number of Students	Admission GPA	Course GPA	Number of Students	Admission GPA	Course GPA	Number of Students	Admission GPA	Course GPA
Out-of-Province																			1	X	X
Athabasca University																					
Yukon College																			1	X	X
Cariboo-North/Yukon	3	X	X				3	X	X	7	3.52	2.24	3	X	X	11	3.34	1.94	8	3.38	2.75
College of New Caledonia	3	X	X				1	X	X	<10	3.52	2.20				<15	3.45	2.03	4	X	X
Coast Mountain College																<5	X	X			
Northern Lights College																					
University of Northern British Columbia							2	X	X	<5	X	X	3	X	X				4	X	X
Thompson-Okanagan-Kootenay	8	3.12	2.50	3	X	X	14	3.33	1.90	10	3.34	1.87	12	3.02	2.31	18	3.16	1.67	20	3.35	2.65
College of the Rockies							2	X	X										2	X	X
Nicola Valley Institute of Technology																					
Okanagan College	3	X	X	2	X	X	1	X	X							1	X	X	2	X	X
Selkirk College	2	X	X	1	X	X	2	X	X	<5	X	X	<5	X	X	1	X	X	3	X	X
Thompson Rivers University	3	X	X				9	3.17	1.81	<10	3.36	1.92	<15	2.99	2.30	16	3.14	1.67	13	3.19	2.54
Vancouver Island	8	3.09	2.46	3	X	X	19	3.34	2.67	15	3.51	2.64	17	3.24	2.26	15	3.35	2.64	11	3.12	2.46
Camosun College	2	X	X				3	X	X	3	X	X	1	X	X	1	X	X	2	X	X
North Island College							1	X	X	1	X	X	1	X	X				1	X	X
Royal Roads University																					
University of Victoria	5	2.90	2.20	3	X	X	12	3.12	2.39	8	3.36	2.75	9	3.17	2.26	10	3.32	2.77	8	2.94	2.46
Vancouver Island University	1	X	X				3	X	X	3	X	X	6	3.21	2.00	4	X	X			
Mainland/Southwest	827	2.91	2.56	154	2.95	2.87	1127	3.09	2.07	937	3.12	2.25	1447	3.00	2.21	992	3.09	2.32	537	3.03	2.51
Public Mainland/ Southwest	90	3.09	2.41	59	3.11	2.94	433	3.18	2.06	311	3.18	2.29	372	3.18	2.06	321	3.16	2.16	439	3.01	2.54
British Columbia Institute of Technology	2	X	X				33	3.32	1.93	26	3.28	2.14	43	3.41	2.29	10	3.27	2.47	1	X	X
Capilano University	12	3.25	2.11	9	3.08	2.56	34	3.03	2.06	26	3.04	2.35	32	2.99	1.92	21	3.12	2.19	42	3.04	2.76
Douglas College	33	3.00	2.20	20	2.99	2.80	105	3.13	1.95	75	3.17	2.38	87	3.13	1.83	73	3.15	2.21	144	3.04	2.52
Emily Carr University of Art and Design																					
Justice Institute of British Columbia																			1	X	X
Kwantlen Polytechnic University	17	3.15	2.75	12	3.31	3.39	70	3.23	1.86	36	3.20	2.26	79	3.16	1.82	75	3.17	2.09	145	2.97	2.45
Langara College	19	3.07	2.56	9	3.04	2.63	129	3.11	2.34	106	3.12	2.30	83	3.13	2.28	70	3.11	2.50	75	2.97	2.59
Simon Fraser University																					
University of British Columbia	1	X	X	1	X	X	11	3.39	2.85	10	3.48	2.50	<15	3.34	2.17	9	3.24	1.70	15	3.22	2.87
University of the Fraser Valley	6	3.27	2.67	7	3.24	3.48	27	3.31	1.89	21	3.32	2.21	32	3.33	2.47	24	3.19	2.68	13	3.01	2.41
Vancouver Community College				1	X	X	24	3.36	1.67	11	3.17	1.94	<5	X	X	39	3.17	1.29	3	X	X
Private Mainland/ Southwest	737	2.89	2.58	95	2.85	2.83	694	3.04	2.08	626	3.09	2.23	1075	2.94	2.26	671	3.06	2.40	98	3.15	2.38
Alexander College	50	3.15	2.56	2	X	X	<25	3.30	2.10	<25	3.33	2.63	23	3.18	2.56	21	3.27	2.38	<5	X	X
Columbia College	14	3.16	2.57	1	X	X	<25	3.46	2.21	37	3.29	2.23	18	3.28	2.91	48	3.27	2.17	14	3.34	2.72
Coquitlam College	66	3.06	2.52	4	X	X	42	3.23	1.58	36	3.20	1.79	43	3.21	1.87	28	3.33	2.17	<10	3.17	2.28
Corpus Christi College																					
Fairleigh Dickinson University																					
Fraser International College	607	2.85	2.59	86	2.81	2.86	606	3.00	2.10	532	3.06	2.25	985	2.91	2.26	569	3.02	2.43	69	3.11	2.40
Quest University																					
Trinity Western University				2	X	X	<5	X	X	<5	X	X	6	3.37	2.72	5	3.45	2.60	<10	3.25	2.22
University Canada West																					
Total BC Transfer Students	846	2.92	2.56	160	2.96	2.87	1163	3.10	2.08	969	3.13	2.25	1479	3.00	2.21	1036	3.10	2.31	577	3.05	2.52
Total BC High School Direct Entry Students	366	87.59	2.34	105	88.32	3.22	1054	88.54	2.33	660	88.75	2.52	1967	88.36	2.34	928	89.00	2.49	1515	88.51	2.87

Region/ Institution	MBB 331			MSE 221			MSE 320			POL 210			POL 344			PSYC 201W			PSYC 308		
	Number of Students	Admission GPA	Course GPA	Number of Students	Admission GPA	Course GPA	Number of Students	Admission GPA	Course GPA	Number of Students	Admission GPA	Course GPA	Number of Students	Admission GPA	Course GPA	Number of Students	Admission GPA	Course GPA	Number of Students	Admission GPA	Course GPA
Out-of-Province	1	X	X							1	X	X	1	X	X			2	X	X	
Athabasca University										1	X	X	1	X	X			1	X	X	
Yukon College	1	X	X															1	X	X	
Cariboo-North/Yukon	3	X	X	3	X	X	3	X	X							3	X	X	2	X	X
College of New Caledonia	3	X	X	2	X	X	2	X	X							2	X	X	1	X	X
Coast Mountain College																1	X	X	1	X	X
Northern Lights College																					
University of Northern British Columbia				1	X	X	1	X	X												
Thompson-Okanagan-Kootenay	7	3.65	3.19	2	X	X	3	X	X	7	3.40	3.19	10	3.15	2.84	31	3.09	2.25	22	3.18	2.95
College of the Rockies	<5	X	X													1	X	X			
Nicola Valley Institute of Technology																3	X	X			
Okanagan College										3	X	X	<5	X	X	14	3.07	2.43	<10	3.30	2.88
Selkirk College																3	X	X	<5	X	X
Thompson Rivers University	<10	3.49	2.93	2	X	X	3	X	X	4	X	X	<10	3.10	2.91	10	3.06	2.43	11	2.95	2.82
Vancouver Island	8	3.14	2.46	4	X	X	3	X	X	14	3.35	2.83	11	3.41	2.70	32	3.18	2.66	15	3.25	3.09
Camosun College	1	X	X							4	X	X	3	X	X	<10	3.52	3.00	1	X	X
North Island College	1	X	X										1	X	X	<10	3.29	2.28	2	X	X
Royal Roads University										1	X	X									
University of Victoria	6	2.88	2.00	3	X	X	2	X	X	6	3.02	2.84	4	X	X	16	2.93	2.65	9	3.14	2.96
Vancouver Island University				1	X	X	1	X	X	3	X	X	3	X	X	<5	X	X	3	X	X
Mainland/Southwest	261	2.96	2.47	205	3.13	2.72	139	3.15	3.30	185	2.92	2.56	178	2.97	2.58	804	2.95	2.39	741	2.99	2.76
Public Mainland/ Southwest	225	2.94	2.50	77	3.21	2.79	51	3.24	3.37	112	2.96	2.73	148	3.01	2.58	490	3.02	2.60	581	3.02	2.81
British Columbia Institute of Technology				1	X	X				1	X	X	2	X	X	3	X	X	2	X	X
Capilano University	16	3.00	2.98	4	X	X	2	X	X	21	2.90	2.62	23	2.88	1.94	50	3.08	2.61	54	3.04	3.11
Douglas College	57	2.99	2.77	19	3.34	2.72	11	3.53	3.27	59	2.96	2.76	74	3.00	2.64	183	2.97	2.63	231	3.00	2.79
Emily Carr University of Art and Design																					
Justice Institute of British Columbia																					
Kwantlen Polytechnic University	75	2.96	2.29	28	3.16	2.69	22	3.13	3.29	8	3.01	2.67	16	3.04	2.84	122	3.07	2.50	132	3.01	2.66
Langara College	63	2.87	2.41	5	3.07	2.93	3	X	X	22	3.01	2.73	31	3.09	2.79	96	2.95	2.48	126	3.00	2.83
Simon Fraser University																					
University of British Columbia	<10	2.98	2.67	1	X	X										12	3.01	3.28	8	2.95	3.13
University of the Fraser Valley	<10	2.85	2.48	14	3.08	3.29	10	3.15	3.50	1	X	X	2	X	X	20	3.24	2.85	24	3.25	3.06
Vancouver Community College	<5	X	X	5	3.27	1.93	3	X	X							4	X	X	4	X	X
Private Mainland/ Southwest	36	3.10	2.30	128	3.08	2.67	88	3.10	3.26	73	2.87	2.30	30	2.83	2.58	314	2.84	2.07	160	2.91	2.59
Alexander College				2	X	X	2	X	X							12	2.80	1.78	6	3.05	2.22
Columbia College	5	3.23	2.46	9	3.34	2.30	6	3.37	3.44	3	X	X				14	3.07	1.83	6	3.25	2.28
Coquitlam College	5	3.19	2.34	7	3.40	3.24	6	3.39	3.28	2	X	X				7	3.05	2.43	3	X	X
Corpus Christi College																			1	X	X
Fairleigh Dickinson University																					
Fraser International College	26	3.06	2.26	109	3.03	2.65	73	3.04	3.25	68	2.85	2.30	<30	2.82	2.56	274	2.82	2.08	136	2.86	2.56
Quest University																					
Trinity Western University				1	X	X	1	X	X				<5	X	X	7	3.05	2.62	8	3.33	3.46
University Canada West																					
Total BC Transfer Students	280	3.00	2.50	214	3.13	2.74	148	3.15	3.30	207	2.97	2.61	200	3.01	2.60	870	2.97	2.40	782	3.01	2.78
Total BC High School Direct Entry Students	441	88.75	2.79	170	89.11	2.73	100	88.69	3.48	362	88.09	2.84	139	87.79	2.66	1412	86.76	2.72	564	86.62	2.91

Region/ Institution	PUB 375			REM 350			SA 250			SA 255			STAT 201			STAT 305		
	Number of Students	Admission GPA	Course GPA	Number of Students	Admission GPA	Course GPA	Number of Students	Admission GPA	Course GPA	Number of Students	Admission GPA	Course GPA	Number of Students	Admission GPA	Course GPA	Number of Students	Admission GPA	Course GPA
Out-of-Province													2	X	X			
Athabasca University																		
Yukon College													2	X	X			
Cariboo-North/Yukon				1	X	X	1	X	X				7	3.16	2.67	2	X	X
College of New Caledonia													<5	X	X	1	X	X
Coast Mountain College																		
Northern Lights College							1	X	X									
University of Northern British Columbia				1	X	X							<10	2.96	2.53	1	X	X
Thompson-Okanagan-Kootenay	2	X	X	4	X	X	10	3.16	2.33	7	3.05	3.00	20	3.25	2.37	7	3.18	2.52
College of the Rockies										1	X	X	1	X	X			
Nicola Valley Institute of Technology																		
Okanagan College							<10	3.43	2.44	3	X	X				1	X	X
Selkirk College	2	X	X										2	X	X	1	X	X
Thompson Rivers University				4	X	X	<5	X	X	3	X	X	17	3.25	2.49	5	3.20	2.40
Vancouver Island	2	X	X	5	2.79	2.67	13	2.94	2.36	12	3.07	2.72	22	3.04	2.41	12	3.05	2.97
Camosun College	1	X	X				1	X	X	1	X	X	2	X	X	2	X	X
North Island College							2	X	X				2	X	X			
Royal Roads University																		
University of Victoria				4	X	X	7	2.88	2.81	7	2.88	2.67	15	3.07	2.87	8	2.98	3.17
Vancouver Island University	1	X	X	1	X	X	3	X	X	4	X	X	3	X	X	2	X	X
Mainland/Southwest	165	2.88	3.00	240	2.85	2.44	143	2.99	2.71	183	2.95	2.69	826	2.96	2.46	821	2.85	2.80
Public Mainland/ Southwest	53	3.07	3.18	85	2.95	3.02	109	3.07	2.86	153	2.99	2.73	514	2.99	2.39	193	2.89	2.68
British Columbia Institute of Technology	2	X	X	3	X	X	1	X	X	1	X	X	3	X	X	2	X	X
Capilano University	16	3.18	3.17	13	3.04	3.38	7	2.75	2.71	39	2.93	2.72	63	2.98	2.71	9	2.85	2.56
Douglas College	14	3.03	2.91	32	2.85	3.02	35	2.98	2.85	41	3.03	2.86	174	3.01	2.36	34	2.97	2.87
Emily Carr University of Art and Design													1	X	X			
Justice Institute of British Columbia													1	X	X			
Kwantlen Polytechnic University	6	2.79	3.17	13	2.96	2.67	18	3.23	2.56	16	3.08	2.35	121	3.00	2.31	46	2.87	2.51
Langara College	10	3.08	3.37	17	3.05	2.90	39	3.09	2.97	49	2.93	2.83	108	2.90	2.32	89	2.84	2.61
Simon Fraser University																		
University of British Columbia	3	X	X	1	X	X	1	X	X	1	X	X	19	3.17	2.90	7	3.23	3.24
University of the Fraser Valley	2	X	X	5	2.96	3.13	7	3.17	3.10	2	X	X	18	3.04	1.98	4	X	X
Vancouver Community College				1	X	X	1	X	X	4	X	X	6	2.87	2.23	2	X	X
Private Mainland/ Southwest	112	2.79	2.91	155	2.79	2.13	34	2.74	2.21	30	2.76	2.44	312	2.92	2.57	628	2.83	2.84
Alexander College	2	X	X	<5	2.99	2.00	3	X	X	3	X	X	39	3.01	2.21	28	3.01	2.74
Columbia College	2	X	X	<5	X	X							<30	3.15	2.85	8	3.07	2.62
Coquitlam College	2	X	X	11	3.12	2.06	2	X	X	3	X	X	31	3.07	2.68	43	3.02	2.81
Corpus Christi College							1	X	X	2	X	X						
Fairleigh Dickinson University																		
Fraser International College	106	2.78	2.89	131	2.75	2.14	28	2.70	2.10	22	2.73	2.44	214	2.85	2.59	549	2.80	2.85
Quest University																		
Trinity Western University													<5	X	X			
University Canada West																		
Total BC Transfer Students	169	2.88	2.99	250	2.85	2.44	167	2.99	2.65	202	2.96	2.70	877	2.97	2.46	842	2.85	2.80
Total BC High School Direct Entry Students	101	86.62	3.16	108	86.87	2.91	195	86.53	2.92	174	86.79	2.88	2040	87.74	2.77	542	87.08	2.82

APPENDIX D.

Selected TRU Courses Taken by Transfer Students with the Number of Students and Course GPA

TRU does not collect GPA at admission, so only course outcomes are provided in the table below.

Course titles are provided in Table 46 in the report.

Region/ Institution	ACCT 2210		ACCT 2250		BLAW 2910		ECON 2330		ECON 3040		FNCE 2120		HLSC 2550		HLSC 2650	
	Number of Students	Course GPA	Number of Students	Course GPA	Number of Students	Course GPA	Number of Students	Course GPA	Number of Students	Course GPA	Number of Students	Course GPA	Number of Students	Course GPA	Number of Students	Course GPA
Out-of-Province																
Athabasca University																
Yukon College																
Cariboo-North/Yukon	9	2.85	14	1.95	8	3.29	12	1.92	11	1.94	8	2.25	7	3.33	8	3
College of New Caledonia	6	2.89	4	X	3	X	2	X	3	X	4	X	5	3.27	6	3.17
Coast Mountain College	1	X	3	X	2	X	1	X								
Northern Lights College			6	1.17			8	1.58	5	1.87	1	X				
University of Northern British Columbia	2	X	1	X	3	X	1	X	3	X	3	X	2	X	2	X
Thompson-Okanagan-Kootenay	10	2.10	12	2.69	7	3.00	12	2.86	14	2.50	10	1.97	15	3.24	15	3.13
College of the Rockies	2	X	2	X	2	X	3	X	3	X	2	X	1	X	1	X
Nicola Valley Institute of Technology	2	X	2	X									1	X	1	X
Okanagan College	5	1.93	5	3.2	4	X	6	3.06	8	2.08	6	2.11	13	3.26	13	3.18
Selkirk College	1	X	3	X	1	X	3	X	3	X	2	X				
Thompson Rivers University																
Vancouver Island	4	X	6	2.72	10	3.5	7	2.19	4	X	6	2.44	6	3.28	6	3
Camosun College	1	X	3	X	2	X	3	X	1	X	2	X	1	X	1	X
North Island College																
Royal Roads University																
University of Victoria	2	X	3	X	7	3.67	2	X	3	X	4	X	4	X	4	X
Vancouver Island University	1	X			1	X	2	X					1	X	1	X
Mainland/Southwest	27	2.68	27	2.7	35	2.97	25	2.6	22	2.86	31	2.51	23	3.23	23	3.1
Public Mainland/ Southwest	26	2.69	23	2.87	26	3.19	22	2.58	18	2.94	24	2.61	22	3.2	22	3.08
British Columbia Institute of Technology	2	X					1	X	1	X						
Capilano University													4	X	4	X
Douglas College	3	X	5	3.2	7	3.05	7	2.52	6	2.72	7	1.81	3	X	3	X
Emily Carr University of Art and Design																
Justice Institute of British Columbia																
Kwantlen Polytechnic University	2	X	3	X	4	X	3	X	3	X	4	X	4	X	4	X
Langara College	1	X	2	X	2	X	1	X	1	X	1	X	1	X	1	X
Simon Fraser University	4	X	5	2.2	3	X	3	X	1	X	2	X	3	X	3	X
University of British Columbia	7	2.76	4	X	4	X	3	X	2	X	3	X	5	3.14	5	3.27
University of the Fraser Valley	7	2.57	4	X	6	3.17	4	X	4	X	7	2.57	1	X	1	X
Vancouver Community College													1	X	1	X
Private Mainland/ Southwest	1	X	4	X	9	2.33	3	X	4	X	7	2.14	1	X	1	X
Alexander College																
Columbia College	1	X	3	X	6	2.11	2	X	2	X	4	X				
Coquitlam College																
Corpus Christi College																
Fairleigh Dickinson University																
Fraser International College			1	X	2	X	1	X	2	X	1	X				
Quest University																
Trinity Western University					1	X					2	X	1	X	1	X
University Canada West																
Total BC Transfer Students	50	2.63	59	2.52	60	3.11	56	2.46	51	2.54	55	2.36	51	3.26	52	3.08
Total BC High School Direct Entry Students	378	2.25	228	2.71	310	3.06	152	2.56	117	2.65	173	2.56	137	3.18	137	3.09

Region/ Institution	HLSC 2660		IBUS 3510		NURS 2730		NURS 2830		ORGB 2810		PHIL 2310		RESP 2500		RESP 2510	
	Number of Students	Course GPA	Number of Students	Course GPA	Number of Students	Course GPA	Number of Students	Course GPA	Number of Students	Course GPA	Number of Students	Course GPA	Number of Students	Course GPA	Number of Students	Course GPA
Out-of-Province																
Athabasca University																
Yukon College																
Cariboo-North/Yukon	8	3.04	9	3.11	7	3.19	7	3.19	12	3.17	8	3.33	2	X	3	X
College of New Caledonia	6	3.06	3	X	5	3.4	5	3.27	5	2.4	5	3.33				
Coast Mountain College									2	X	1	X	1	X	1	X
Northern Lights College			4	X					2	X						
University of Northern British Columbia	2	X	2	X	2	X	2	X	3	X	2	X	1	X	2	X
Thompson-Okanagan-Kootenay	15	3.13	12	2.94	16	3.35	15	3.07	10	3.43	18	2.89	4	X	6	2.72
College of the Rockies	1	X	3	X	1	X	1	X	2	X	1	X				
Nicola Valley Institute of Technology	1	X			1	X	1	X			1	X				
Okanagan College	13	3.2	7	2.86	14	3.31	13	3.08	8	3.29	16	2.77	3	X	5	2.87
Selkirk College			2	X									1	X	1	X
Thompson Rivers University																
Vancouver Island	6	3.39	7	3.29	6	3.67	6	3.67	7	3.47	7	3.19	7	3.76	12	3.53
Camosun College	1	X	2	X	1	X	1	X	2	X	1	X	1	X	3	X
North Island College																
Royal Roads University																
University of Victoria	4	X	5	3.60	4	X	4	X	4	X	4	X	6	3.78	9	3.55
Vancouver Island University	1	X			1	X	1	X	1	X	2	X				
Mainland/Southwest	23	3.22	29	3.23	23	3.46	23	3.28	39	3.45	29	3.28	73	3.43	102	3.47
Public Mainland/ Southwest	22	3.18	21	3.3	22	3.47	22	3.24	34	3.48	27	3.27	73	3.43	102	3.47
British Columbia Institute of Technology			1	X					2	X						
Capilano University	4	X			4	X	4	X			4	X	1	X	1	X
Douglas College	3	X	5	3.2	3	X	3	X	6	3.34	6	3.17	3	X	5	2.93
Emily Carr University of Art and Design																
Justice Institute of British Columbia																
Kwantlen Polytechnic University	4	X	3	X	4	X	4	X	4	X	7	3.24	10	3.4	12	3.36
Langara College	1	X	2	X	1	X	1	X	1	X	1	X	4	X	5	3.27
Simon Fraser University	3	X	2	X	3	X	3	X	4	X	4	X	28	3.42	38	3.49
University of British Columbia	5	3.47	2	X	5	3.53	5	3.4	8	3.54	3	X	18	3.69	30	3.63
University of the Fraser Valley	1	X	6	2.94	1	X	1	X	9	3.7	1	X	7	3.48	9	3.63
Vancouver Community College	1	X			1	X	1	X			1	X	2	X	2	X
Private Mainland/ Southwest	1	X	8	3.04	1	X	1	X	5	3.2	2	X				
Alexander College			1	X												
Columbia College			4	X					3	X						
Coquitlam College											1	X				
Corpus Christi College																
Fairleigh Dickinson University																
Fraser International College			2	X					1	X						
Quest University																
Trinity Western University	1	X	1	X	1	X	1	X	1	X	1	X				
University Canada West																
Total BC Transfer Students	52	3.19	57	3.16	52	3.42	51	3.25	68	3.4	62	3.16	86	3.42	123	3.43
Total BC High School Direct Entry Students	143	3.07	126	3.26	137	3.31	136	3.11	403	3.27	217	3.04	51	3.1	68	2.84

Region/ Institution	RESP 2550		RESP 2570		RESP 2590		RESP 2600		RESP 2620		RESP 2630		RESP 2650		RESP 2680	
	Number of Students	Course GPA	Number of Students	Course GPA	Number of Students	Course GPA	Number of Students	Course GPA	Number of Students	Course GPA	Number of Students	Course GPA	Number of Students	Course GPA	Number of Students	Course GPA
Out-of-Province																
Athabasca University																
Yukon College																
Cariboo-North/Yukon	1	X	1	X	2	X	2	X	2	X	1	X	1	X	1	X
College of New Caledonia																
Coast Mountain College					1	X	1	X	1	X						
Northern Lights College																
University of Northern British Columbia	1	X	1	X	1	X	1	X	1	X	1	X	1	X	1	X
Thompson-Okanagan-Kootenay	3	X	3	X	4	X	4	X	5	3.20	3	X	3	X	4	X
College of the Rockies																
Nicola Valley Institute of Technology																
Okanagan College	2	X	2	X	3	X	3	X	4	X	2	X	2	X	2	X
Selkirk College	1	X	1	X	1	X	1	X	1	X	1	X	1	X	2	X
Thompson Rivers University																
Vancouver Island	7	3.33	7	3.71	7	3.86	7	3.95	7	4	7	4	7	3.38	7	3.38
Camosun College	1	X	1	X	1	X	1	X	1	X	1	X	1	X	1	X
North Island College																
Royal Roads University																
University of Victoria	6	3.39	6	3.67	6	3.83	6	4.00	6	4.06	6	4.00	6	3.28	6	3.39
Vancouver Island University																
Mainland/Southwest	67	3.24	67	3.55	74	3.98	74	3.72	78	3.63	67	3.88	67	3.56	73	3.27
Public Mainland/ Southwest	67	3.24	67	3.55	74	3.98	74	3.72	78	3.63	67	3.88	67	3.56	73	3.27
British Columbia Institute of Technology																
Capilano University	1	X	1	X	1	X	1	X	1	X	1	X	1	X	1	X
Douglas College	3	X	3	X	3	X	3	X	5	3.47	3	X	3	X	3	X
Emily Carr University of Art and Design																
Justice Institute of British Columbia																
Kwantlen Polytechnic University	8	3.25	8	3.59	10	3.87	11	3.76	10	3.6	8	4	8	3.71	8	3.21
Langara College	3	X	3	X	4	X	4	X	4	X	3	X	3	X	3	X
Simon Fraser University	25	3.13	25	3.55	28	3.99	27	3.77	26	3.59	25	3.88	25	3.55	29	3.24
University of British Columbia	18	3.48	18	3.8	19	4.12	19	3.91	22	3.79	18	3.94	18	3.65	19	3.51
University of the Fraser Valley	7	3.29	7	3.67	7	3.95	7	3.76	8	3.79	7	3.95	7	3.76	8	3.38
Vancouver Community College	2	X	2	X	2	X	2	X	2	X	2	X	2	X	2	X
Private Mainland/ Southwest																
Alexander College																
Columbia College																
Coquitlam College																
Corpus Christi College																
Fairleigh Dickinson University																
Fraser International College																
Quest University																
Trinity Western University																
University Canada West																
Total BC Transfer Students	78	3.24	78	3.53	87	3.94	87	3.7	92	3.63	78	3.88	78	3.5	85	3.23
Total BC High School Direct Entry Students	38	3.07	37	3.41	53	3.77	48	3.45	48	3.52	34	4.04	34	3.66	41	3.06

Region/ Institution	RESP 2710		RESP 2720		RTCT 3040		RTCT 3110		RTCT 3120		SOCW 3000		SOCW 3010		SOCW 3060		SOCW 3530		SOCW 3540			
	Number of Students	Course GPA	Number of Students	Course GPA	Number of Students	Course GPA	Number of Students	Course GPA	Number of Students	Course GPA	Number of Students	Course GPA	Number of Students	Course GPA	Number of Students	Course GPA	Number of Students	Course GPA	Number of Students	Course GPA		
Out-of-Province																						
Athabasca University																						
Yukon College																						
Cariboo-North/Yukon	1	X	3	X	1	X	1	X	1	X	2	X	2	X	2	X	2	X	2	X	2	X
College of New Caledonia											1	X	1	X	1	X	1	X	1	X	1	X
Coast Mountain College			1	X							1	X	1	X	1	X	1	X	1	X	1	X
Northern Lights College																						
University of Northern BC	1	X	2	X	1	X	1	X	1	X												
Thompson-Okanagan-Kootenay	3	X	6	3.95	2	X	3	X	2	X	35	3.35	36	3.35	35	3.44	34	3.53	36	3.81		
College of the Rockies											2	X	2	X	2	X	2	X	2	X	2	X
Nicola Valley Institute of Technology																						
Okanagan College	2	X	5	3.93	1	X	2	X	1	X	30	3.32	31	3.33	30	3.37	30	3.5	31	3.77		
Selkirk College	1	X	1	X	1	X	1	X	1	X	3	X	3	X	3	X	2	X	3	X		
Thompson Rivers University																						
Vancouver Island	7	3.81	12	4.03	6	3	7	3.14	4	X	11	3.55	12	3.33	13	3.77	12	3.5	12	3.83		
Camosun College	1	X	3	X	1	X	1	X	1	X	5	3.53	5	3.2	5	3.66	5	3.33	5	3.8		
North Island College																						
Royal Roads University																						
University of Victoria	6	3.78	9	3.96	5	3.13	6	3.17	3	X	5	3.53	5	3.40	5	3.93	5	3.40	5	3.87		
Vancouver Island University											1	X	2	X	3	X	2	X	2	X	2	X
Mainland/Southwest	68	3.64	103	3.94	53	2.91	69	3.15	49	3.04	17	3.57	17	3.47	17	3.47	14	3.81	16	3.85		
Public Mainland/ Southwest	68	3.64	103	3.94	53	2.91	69	3.15	49	3.04	17	3.57	17	3.47	17	3.47	14	3.81	16	3.85		
British Columbia Institute of Technology																						
Capilano University	1	X	1	X	1	X	1	X			1	X	1	X	1	X	1	X	1	X	1	X
Douglas College	3	X	4	X	2	X	3	X	3	X	3	X	3	X	3	X	3	X	3	X	3	X
Emily Carr University of Art and Design																						
Justice Institute of British Columbia																						
Kwantlen Polytechnic University	8	3.67	14	3.79	6	3.06	9	2.96	5	3	3	X	3	X	3	X	2	X	3	X		
Langara College	3	X	7	3.86	3	X	5	3.27	4	X	2	X	2	X	2	X	1	X	1	X	1	X
Simon Fraser University	25	3.6	36	3.97	24	2.86	25	3.11	22	3.05	1	X	1	X	1	X	1	X	1	X	1	X
University of British Columbia	18	3.89	30	4.01	12	3.06	18	3.41	10	3.33	2	X	2	X	2	X	2	X	2	X	2	X
University of the Fraser Valley	7	3.76	9	3.85	4	X	7	3.14	4	X	5	3.2	5	3.4	5	3.47	5	3.8	5	3.87		
Vancouver Community College	3	X	2	X	1	X	1	X	1	X												
Private Mainland/ Southwest																						
Alexander College																						
Columbia College																						
Coquitlam College																						
Corpus Christi College																						
Fairleigh Dickinson University																						
Fraser International College																						
Quest University																						
Trinity Western University																						
University Canada West																						
Total BC Transfer Students	79	3.64	124	3.95	62	2.91	80	3.13	56	3.02	65	3.45	67	3.38	67	3.53	62	3.58	66	3.82		
Total BC High School Direct Entry Students	34	3.66	76	3.76	27	3.09	35	3.13	25	3.07	27	3.59	27	3.58	26	3.69	15	3.8	23	4.03		

APPENDIX E.

Selected UBC Courses Taken by Transfer Students with the Number of Students, their Admission GPA and Course GPA

Course titles are provided in Table 47 in this report. UBC-Vancouver and UBC-Okanagan courses are listed separately.

Region/ Institution	BIOL 200			CHEM 233			COMM 395			CPSC 210			CRWR 200			ECON 355			FMST 210		
	Count	Avg. Admission GPA	Avg. Course GPA	Count	Avg. Admission GPA	Avg. Course GPA	Count	Avg. Admission GPA	Avg. Course GPA	Count	Avg. Admission GPA	Avg. Course GPA	Count	Avg. Admission GPA	Avg. Course GPA	Count	Avg. Admission GPA	Avg. Course GPA	Count	Avg. Admission GPA	Avg. Course GPA
Out-of-Province Total	2	X	X	2	X	X				1	X	X	4	X	X	2	X	X	2	X	X
Athabasca University	2	X	X	2	X	X				1	X	X	4	X	X	2	X	X	2	X	X
Yukon University																					
Cariboo-North Total	10	80.7	73.8	4	83.0	49.8	4	X	X	5	87.0	82.8	3	X	X	7	76.7	75.0	3	X	X
Coast Mountain College							1	X	X										1	X	X
College of New Caledonia	3	X	X	1	X	X	1	X	X	1	X	X	2	X	X	7	76.7	75.0	1	X	X
Northern Lights College																					
University of Northern BC	7	80.7	71.2	3	85.3	66.3	2	X	X	4	X	X	1	X	X				1	X	X
Thompson-Okanagan-Kootenay Total	25	81.1	69.3	28	79.3	61.4	16	83.1	76.9	17	82.9	78.2	23	79.6	77.1	27	77.8	72.7	18	78.1	72.7
College of the Rockies	1	X	X	1	X	X	1	X	X				1	X	X						
Nicola Valley Institute of Technology																					
Okanagan College	12	84.5	73.9	10	83.7	68.3	1	X	X	5	X	X	4	X	X	3	X	X	5	X	X
Selkirk College	4	X	X	5	X	X	4	X	X	1	X	X	3	X	X	5	X	X	1	X	X
Thompson Rivers University	8	74.8	59.8	12	74.1	52.7	10	81.5	76.0	11	81.5	75.6	15	77.6	76.9	19	76.9	72.8	12	76.4	73.0
Vancouver Island Total	31	79.1	71.5	26	80.8	68.4	37	84.6	77.6	31	82.7	76.6	43	78.3	78.9	39	80.5	75.8	36	78.1	77.7
Camosun College	4	X	X	5	X	X	9	X	X	5	X	X	12	79.7	79.7	10	82.9	67.7	7	77.7	69.1
North Island College	3	X	X	3	X	X	1	X	X							2	X	X	1	X	X
Royal Roads University																					
University of Victoria	22	78.9	72.5	17	80.3	69.7	25	84.0	78.4	22	82.3	74.5	24	78.5	79.4	21	79.0	82.5	24	77.5	79.2
Vancouver Island University	2	X	X	1	X	X	2	X	X	4	X	X	7	74.9	75.7	6	80.2	65.7	4	X	X
Mainland/Southwest Total	409	77.8	70.3	416	77.4	64.9	510	80.5	75.5	541	79.5	73.1	596	76.9	77.6	681	77.5	75.8	635	76.6	78.6
Public Mainland/Southwest Total	354	77.9	71.3	359	77.5	65.7	310	80.4	76.7	353	79.3	76.9	465	76.8	78.3	289	77.7	77.1	512	76.4	79.5
British Columbia Institute of Technology	1	X	X	4	X	X	2	X	X	6	78.7	84.7	2	X	X				1	X	X
Capilano University	45	78.8	69.5	51	77.2	61.3	27	81.9	78.5	17	79.1	77.6	64	76.8	77.1	17	81.1	76.1	69	76.5	77.1
Douglas College	52	76.4	71.8	36	77.2	63.8	42	80.3	75.0	24	78.9	76.9	52	76.5	78.2	38	77.3	78.3	56	77.3	80.9
Emily Carr University of Art+Design										1	X	X							1	X	X
Justice Institute of British Columbia																					
Kwantlen Polytechnic University	34	77.8	69.6	39	77.0	60.7	25	83.7	77.2	25	79.1	73.4	54	78.1	78.1	19	77.5	75.4	44	77.5	78.3
Langara College	113	77.6	72.0	132	77.0	66.9	158	79.5	76.5	196	79.2	76.9	213	76.4	78.4	129	78.0	76.7	266	76.0	79.3
Simon Fraser University	81	77.6	72.2	67	77.6	70.3	35	80.0	77.7	70	79.0	77.1	53	76.1	79.5	81	76.6	78.4	57	75.2	82.5
University of British Columbia																					
University of the Fraser Valley	20	81.9	71.5	19	81.9	68.0	20	82.6	76.9	7	81.1	76.0	23	80.6	77.7	5	X	X	15	81.1	79.4
Vancouver Community College	8	80.0	66.0	11	79.2	66.5	1	X	X	7	84.7	79.4	4	X	X				3	X	X
Private Mainland/Southwest Total	55	77.1	63.5	57	77.3	59.6	200	80.7	73.6	188	79.9	66.0	131	77.1	75.0	392	77.4	74.9	123	77.7	74.7
Ascenda School of Management																					
Alexander College	29	76.0	59.8	24	75.9	61.0	74	80.1	72.9	58	79.1	67.5	35	76.5	76.9	150	77.2	76.0	29	78.0	74.8
Columbia College	6	82.0	76.3	11	78.2	59.6	21	80.2	73.9	18	81.1	69.3	16	81.8	76.0	21	80.7	76.7	13	80.8	75.1
Coquitlam College	9	75.6	67.1	7	74.9	66.3	37	81.3	73.2	79	79.5	65.0	26	76.5	72.3	190	77.2	74.3	19	76.8	72.3
Corpus Christi College	4	X	X	10	81.6	51.3	66	81.0	74.3	28	81.4	60.6	53	76.4	74.6	23	78.9	71.9	55	77.1	75.1
Fairleigh Dickinson University																					
Fraser International College	2	X	X	2	X	X				1	X	X				3	X	X			
LaSalle College Vancouver																					
Quest University																2	X	X			
Trinity Western University	5	X	X	3	X	X	1	X	X	4	X	X	1	X	X	2	X	X	5	X	X
University Canada West							1	X	X							1	X	X	2	X	X
Yorkville University																					
Total BC Transfer Students	477	78.1	70.3	477	77.8	64.9	567	80.9	75.7	595	79.8	73.8	669	77.1	77.6	756	77.7	75.7	694	76.8	78.4
Total BC High School Direct Entry Students	4,599	85.7	73.6	4,369	85.3	70.8	1,881	87.9	78.3	2,565	83.7	78.7	4,043	86.9	79.8	843	83.5	76.9	3,819	86.6	81.3

Region/ Institution	FNH 200			MATH 200			PHIL 220			PSYC 314			STAT 251		
	Count	Avg. Admission GPA	Avg. Course Percent Grade	Count	Avg. Admission GPA	Avg. Course Percent Grade	Count	Avg. Admission GPA	Avg. Course Percent Grade	Count	Avg. Admission GPA	Avg. Course Percent Grade	Count	Avg. Admission GPA	Avg. Course Percent Grade
Out-of-Province Total	1	X	X	2	X	X	1	X	X	3	X	X	2	X	X
Athabasca University	1	X	X	2	X	X	1	X	X	3	X	X	2	X	X
Yukon University															
Cariboo-North Total	7	70.4	77.4	10	81.5	61.0	6	82.8	89.7	7	80.1	76.3	15	81.4	63.5
Coast Mountain College	1	X	X							1	X	X			
College of New Caledonia	5	X	X	7	81.3	61.4	4	X	X	2	X	X	5	X	X
Northern Lights College															
University of Northern British Columbia	1	X	X	3	X	X	2	X	X	4	X	X	10	81.8	62.1
Thompson-Okanagan-Kootenay Total	21	78.3	81.3	19	82.6	67.9	20	79.7	84.8	59	77.5	73.9	40	81.8	67.5
College of the Rockies										3	X	X			
Nicola Valley Institute of Technology															
Okanagan College	8	82.3	82.5	4	X	X	6	84.2	79.6	27	79.3	73.1	4	X	X
Selkirk College				3	X	X	1	X	X	4	X	X	9	84.1	68.8
Thompson Rivers University	13	75.8	80.5	12	81.6	69.3	13	77.8	87.3	25	74.3	73.1	27	80.5	67.9
Vancouver Island Total	38	79.0	80.1	45	81.9	68.4	36	79.7	80.5	62	78.8	75.2	52	81.0	72.3
Camosun College	15	81.3	79.1	6	82.8	63.5	6	76.5	72.0	12	80.3	73.4	18	81.9	75.4
North Island College	1	X	X	3	X	X	4	X	X	3	X	X			
Royal Roads University										1	X	X			
University of Victoria	19	77.9	80.3	32	81.8	69.7	20	80.1	82.2	40	78.2	76.4	19	82.4	74.1
Vancouver Island University	3	X	X	4	X	X	6	81.0	77.4	6	78.7	69.8	15	77.9	66.3
Mainland/Southwest Total	522	77.0	78.0	643	78.8	64.6	595	77.8	79.8	977	76.6	72.5	384	78.1	71.1
Public Mainland/ Southwest Total	463	76.8	78.6	366	78.7	64.7	287	77.8	77.5	780	76.6	73.4	341	77.8	71.5
British Columbia Institute of Technology	1	X	X	4	X	X	3	X	X	1	X	X	3	X	X
Capilano University	55	76.8	78.3	10	81.2	62.5	23	77.9	74.2	83	77.3	73.7	43	76.5	70.5
Douglas College	72	77.2	80.5	37	77.6	63.4	40	75.2	66.8	124	76.2	73.3	22	78.5	72.8
Emily Carr University of Art and Design															
Justice Institute of British Columbia															
Kwantlen Polytechnic University	40	78.2	73.4	44	78.5	58.8	34	79.0	80.1	80	77.6	72.2	55	78.1	68.1
Langara College	232	76.4	77.8	155	78.3	63.1	133	78.1	79.4	412	76.5	73.0	159	76.9	71.5
Simon Fraser University	46	76.1	83.3	90	78.5	71.6	46	77.5	81.2	69	75.3	76.0	31	80.0	78.9
University of British Columbia															
University of the Fraser Valley	14	78.8	79.1	15	82.1	60.5	5	X	X	8	80.4	82.9	20	81.6	72.4
Vancouver Community College	3	X	X	11	83.8	60.8	3	X	X	3	X	X	8	84.4	66.6
Private Mainland/ Southwest Total	59	78.3	73.3	277	78.9	64.6	308	77.8	82.0	197	76.7	69.1	43	80.5	67.8
Acenda School of Management															
Alexander College	21	76.3	71.2	103	78.2	64.0	105	77.4	81.1	80	76.6	66.5	13	79.5	66.5
Columbia College	16	81.3	81.7	19	79.8	68.9	16	77.9	71.5	25	76.6	70.8	12	80.8	67.5
Coquitlam College	9	77.4	61.7	138	78.8	64.8	167	77.9	84.6	45	77.0	70.3	9	81.0	69.2
Corpus Christi College	10	79.1	71.3	12	82.0	51.9	17	78.8	71.2	43	76.7	70.8	5	X	X
Fairleigh Dickinson University															
Fraser International College				1	X	X	2	X	X						
LaSalle College Vancouver															
Quest University										1	X	X			
Trinity Western University	3	X	X	4	X	X	1	X	X	3	X	X	4	X	X
University Canada West															
Yorkville University															
Total BC Transfer Students	590	77.2	78.3	722	79.1	64.8	659	78.0	80.3	1,110	76.8	72.8	493	78.8	70.8
Total BC High School Direct Entry Students	1,818	85.1	83.8	2,744	84.4	68.3	1,675	85.6	81.6	1,984	84.7	77.0	2,056	86.1	75.5

Region/ Institution	APSC 258			ENGR 305			HINT 331			HMK 206			PHIL 331			PSYO 353			STAT 230		
	Count	Avg. Admission	Avg. Course Percent Grade	Count	Avg. Admission	Avg. Course Percent Grade	Count	Avg. Admission	Avg. Course Percent Grade	Count	Avg. Admission	Avg. Course Percent Grade	Count	Avg. Admission	Avg. Course Percent Grade	Count	Avg. Admission	Avg. Course Percent Grade	Count	Avg. Admission	Avg. Course Percent Grade
Out-of-Province Total							3	X	X				1	X	X				1	X	X
Athabasca University							3	X	X				1	X	X				1	X	X
Yukon University																					
Cariboo-North Total	6	82.8	78.5	7	82.3	91.1	0			8	71.8	77.0	5	X	X	3	X	X	4	X	X
Coast Mountain College	2	X	X	2	X	X										1	X	X			
College of New Caledonia	2	X	X	3	X	X				7	73.0	76.9	4	X	X	1	X	X	4	X	X
Northern Lights College																					
University of Northern British Columbia	2	X	X	2	X	X				1	X	X	1	X	X	1	X	X			
Thompson-Okanagan-Kootenay Total	150	79.9	79.3	105	79.1	79.1	157	82.5	83.0	93	77.0	77.6	76	77.8	81.9	222	77.5	77.8	67	76.7	69.2
College of the Rockies	5	X	X	4	X	X	1	X	X	9	73.0	73.2	1	X	X	8	75.3	83.3			
Nicola Valley Institute of Technology																					
Okanagan College	79	79.9	78.4	56	79.1	78.1	140	83.1	83.4	59	78.9	78.8	62	77.7	81.0	181	77.4	77.1	59	76.7	68.3
Selkirk College	27	80.5	77.5	23	79.5	77.3	6	78.5	84.0	1	X	X	5	X	X	10	81.3	79.6	4	X	X
Thompson Rivers University	39	78.9	81.8	22	78.0	81.3	10	77.3	77.6	24	73.9	76.0	8	76.9	84.5	23	77.4	80.1	4	X	X
Vancouver Island Total	63	76.5	81.4	61	76.4	80.5	8	77.0	79.9	5	72.4	78.2	5	X	X	13	74.1	73.1	4	X	X
Camosun College	53	76.7	81.3	54	76.6	80.6	6	78.7	80.8	1	X	X	1	X	X	1	X	X	1	X	X
North Island College																1	X	X			
Royal Roads University																					
University of Victoria	2	X	X	1	X	X	2	X	X	4	X	X	2	X	X	7	72.0	78.9	2	X	X
Vancouver Island University	8	74.5	80.0	6	73.8	78.8							2	X	X	4	X	X	1	X	X
Mainland/Southwest Total	55	73.2	81.0	56	73.8	76.1	30	76.5	84.5	43	70.7	80.8	67	70.9	76.0	52	71.9	73.7	68	71.2	71.0
Public Mainland/ Southwest Total	46	73.1	80.8	50	73.6	75.1	30	76.5	84.5	42	70.7	80.8	38	71.3	79.0	41	72.1	76.3	23	70.7	67.4
British Columbia Institute of Technology				1	X	X	1	X	X												
Capilano University	11	70.6	79.8	10	67.7	66.5	2	X	X	10	71.4	81.3	4	X	X	5	X	X	3	X	X
Douglas College	5	X	X	5	X	X	12	78.3	83.9	14	72.0	82.1	6	70.8	75.3	16	70.8	76.8	3	X	X
Emily Carr University of Art and Design																					
Justice Institute of British Columbia																					
Kwantlen Polytechnic University	10	73.0	80.0	12	72.9	71.1	3	X	X				3	X	X	3	X	X	1	X	X
Langara College	4	X	X	5	X	X	5	X	X	18	69.3	79.6	15	71.8	77.6	10	68.2	73.8	6	72.0	70.5
Simon Fraser University	3	X	X	2	X	X	1	X	X				6	70.7	84.3	2	X	X	5	X	X
University of British Columbia																					
University of the Fraser Valley	12	76.7	84.2	14	78.2	82.1	3	X	X				4	X	X	5	X	X	4	X	X
Vancouver Community College	1	X	X	1	X	X	3	X	X										1	X	X
Private Mainland/ Southwest Total	9	73.7	82.0	6	76.0	84.2				1	X	X	29	70.2	72.0	11	71.3	63.7	45	71.5	72.8
Acenda School of Management																					
Alexander College													10	70.3	70.4	4	X	X	14	70.2	72.4
Columbia College	5	X	X	2	X	X							4	X	X	2	X	X			
Coquitlam College	1	X	X	1	X	X							13	71.1	68.5	1	X	X	28	72.4	72.0
Corpus Christi College																1	X	X			
Fairleigh Dickinson University																					
Fraser International College																			1	X	X
LaSalle College Vancouver																					
Quest University													1	X	X				1	X	X
Trinity Western University	3	X	X	3	X	X				1	X	X	1	X	X	3	X	X	1	X	X
University Canada West																					
Yorkville University																					
Total BC Transfer Students	274	77.9	80.1	229	77.2	79.1	198	81.2	83.2	149	74.8	78.5	154	74.6	79.2	290	76.3	77.4	144	73.9	70.2
Total BC High School Direct Entry Students	611	84	78	605	84.6	77.0	398	85.0	85.0	282	81.3	79.2	257	82.5	80.7	501	82.8	79.2	442	83.6	68.8

APPENDIX F.

Selected UNBC Courses Taken by Transfer Students with the Number of Students, their Admission GPA and Course GPA

Course titles are provided in Table 48 in this report.

Region/ Institution	COMM 351			CPSC 250			ECON 205			ECON 310			ECON 311			ECON 350			ENSC 201					
	Number of Students	Admission GPA	Course GPA	Number of Students	Admission GPA	Course GPA	Number of Students	Admission GPA	Course GPA	Number of Students	Admission GPA	Course GPA	Number of Students	Admission GPA	Course GPA	Number of Students	Admission GPA	Course GPA	Number of Students	Admission GPA	Course GPA			
Out-of-Province																								
Athabasca University																								
Yukon College																								
Cariboo-North/Yukon	86	3.15	2.78	87	3.04	2.96	48	3.03	2.70	38	3.15	2.26	62	3.12	2.60	52	3.07	1.86	17	3.26	2.33			
College of New Caledonia	76	3.12	2.76	73	3.00	2.92	41	3.02	2.63	33	3.07	2.19	55	3.06	2.59	44	3.05	1.91	16	3.28	2.29			
Coast Mountain College	2	X	X	2	X	X	1	X	X				1	X	X	2	X	X						
Northern Lights College	8	3.36	3.00	12	3.21	3.17	6	2.96	3.00	5	3.67	2.73	6	3.60	2.89	6	3.01	1.34	1	X	X			
University of Northern British Columbia																								
Thompson-Okanagan-Kootenay	16	3.44	3.29	18	3.38	3.41	10	3.58	3.60	12	3.57	2.58	15	3.46	2.58	8	3.16	2.88	19	3.20	2.63			
College of the Rockies																			2	X	X			
Nicola Valley Institute of Technology				1	X	X																		
Okanagan College	2	X	X	5	3.06	3.33				3	X	X	5	3.43	2.60	2	X	X	3	X	X			
Selkirk College																			2	X	X			
Thompson Rivers University	14	3.44	3.50	12	3.51	3.72	10	3.58	3.60	9	3.47	2.37	10	3.48	2.57	6	3.41	3.28	12	3.16	2.72			
Vancouver Island				2	X	X	5	2.81	2.13	1	X	X	2	X	X	1	X	X	10	3.20	3.33			
Camosun College				1	X	X	3	X	X				1	X	X	1	X	X	3	X	X			
North Island College				1	X	X				1	X	X	1	X	X				1	X	X			
Royal Roads University																								
University of Victoria							1	X	X										2	X	X			
Vancouver Island University							1	X	X										4	X	X			
Mainland/Southwest	7	3.03	2.67	12	3.03	3.36	9	3.23	3.18	4	X	X	5	2.75	2.33	5	3.09	2.60	36	3.14	2.94			
Public Mainland/ Southwest	7	3.03	2.67	11	3.08	3.33	8	3.17	3.42	4	X	X	5	2.75	2.33	5	3.09	2.60	32	3.24	3.19			
British Columbia Institute of Technology	1	X	X													1	X	X	1	X	X			
Capilano University	1	X	X	2	X	X	1	X	X	1	X	X	1	X	X	1	X	X	1	X	X	1	X	X
Douglas College	1	X	X	1	X	X	1	X	X	1	X	X	1	X	X				2	X	X			
Emily Carr University of Art and Design																								
Justice Institute of British Columbia																								
Kwantlen Polytechnic University																			1	X	X			
Langara College	1	X	X	2	X	X				1	X	X	2	X	X				5	3.04	2.60			
Simon Fraser University	1	X	X				2	X	X	1	X	X												
University of British Columbia				4	X	X	3	X	X							1	X	X	20	3.19	3.28			
University of the Fraser Valley	2	X	X	2	X	X	1	X	X				1	X	X	2	X	X	2	X	X			
Vancouver Community College																								
Private Mainland/ Southwest				1	X	X	1	X	X										4	X	X			
Alexander College																								
Columbia College				1	X	X													4	X	X			
Coquitlam College							1	X	X															
Corpus Christi College																								
Fairleigh Dickinson University																								
Fraser International College																								
Quest University																								
Trinity Western University																								
University Canada West																								
Total BC Transfer Students	109	3.19	2.84	119	3.09	3.05	72	3.11	2.85	55	3.22	2.32	84	3.16	2.59	66	3.09	2.04	82	3.19	2.79			
Total BC High School Direct Entry Students	101	83.49	3.20	190	81.87	3.40	191	82.32	2.69	39	87.88	2.64	80	83.28	2.83	85	82.24	2.48	126	88.44	2.89			

Region/ Institution	COMM 211			COMM 220			COMM 230			COMM 240			COMM 251			COMM 300			COMM 312		
	Number of Students	Admission GPA	Course GPA	Number of Students	Admission GPA	Course GPA	Number of Students	Admission GPA	Course GPA	Number of Students	Admission GPA	Course GPA	Number of Students	Admission GPA	Course GPA	Number of Students	Admission GPA	Course GPA	Number of Students	Admission GPA	Course GPA
Out-of-Province																					
Athabasca University																					
Yukon College																					
Cariboo-North/Yukon	77	2.99	2.46	57	2.95	2.36	59	3.12	3.06	42	3.15	3.10	76	3.20	3.25	34	3.06	3.03	51	3.38	3.76
College of New Caledonia	69	2.98	2.55	51	2.93	2.41	49	3.11	3.06	34	3.19	3.16	67	3.16	3.20	31	3.04	3.01	45	3.36	3.73
Coast Mountain College	1	X	X	1	X	X	3	X	X	1	X	X	2	X	X				1	X	X
Northern Lights College	7	2.97	1.71	5	3.03	1.80	7	3.24	3.09	7	3.10	3.00	7	3.50	3.62	3	X	X	5	3.45	4.00
University of Northern British Columbia																					
Thompson-Okanagan-Kootenay	11	3.30	3.42	12	3.35	3.03	15	3.16	3.13	7	3.34	3.00	21	3.43	3.25	5	3.24	3.20	8	3.62	4.00
College of the Rockies																					
Nicola Valley Institute of Technology																					
Okanagan College	1	X	X	1	X	X	4	X	X	2	X	X	6	3.21	3.06	1	X	X	2	X	X
Selkirk College																					
Thompson Rivers University	10	3.35	3.40	11	3.41	3.06	11	3.35	3.18	5	3.62	3.53	15	3.51	3.33	4	X	X	6	3.56	4.06
Vancouver Island	2	X	X	2	X	X	8	2.86	3.00	2	X	X	1	X	X	1	X	X	1	X	X
Camosun College				1	X	X													1	X	X
North Island College	1	X	X				2	X	X				1	X	X						
Royal Roads University																					
University of Victoria	1	X	X	1	X	X	3	X	X	1	X	X									
Vancouver Island University							3	X	X	1	X	X				1	X	X			
Mainland/Southwest	14	3.17	3.33	12	2.99	3.31	12	2.86	3.28	9	3.00	3.15	9	3.01	3.44	15	3.09	3.24	10	2.99	3.93
Public Mainland/ Southwest	12	3.18	3.53	11	3.04	3.21	10	2.81	3.23	7	2.97	3.29	8	3.08	3.38	15	3.09	3.24	9	3.05	3.93
British Columbia Institute of Technology	1	X	X	1	X	X							1	X	X				1	X	X
Capilano University	1	X	X	1	X	X				1	X	X	1	X	X	2	X	X	2	X	X
Douglas College	3	X	X	2	X	X	1	X	X	1	X	X	1	X	X	2	X	X	1	X	X
Emily Carr University of Art and Design																					
Justice Institute of British Columbia																					
Kwantlen Polytechnic University																					
Langara College	1	X	X	2	X	X							1	X	X	2	X	X	1	X	X
Simon Fraser University	1	X	X	1	X	X	3	X	X	2	X	X	1	X	X	2	X	X	1	X	X
University of British Columbia	3	X	X	2	X	X	3	X	X	2	X	X	1	X	X	5	3.28	3.60	2	X	X
University of the Fraser Valley	2	X	X	2	X	X	3	X	X	1	X	X	2	X	X	2	X	X	1	X	X
Vancouver Community College																					
Private Mainland/ Southwest	2	X	X	1	X	X	2	X	X	2	X	X	1	X	X				1	X	X
Alexander College																					
Columbia College	1	X	X	1	X	X	1	X	X	1	X	X	1	X	X				1	X	X
Coquitlam College	1	X	X				1	X	X	1	X	X									
Corpus Christi College																					
Fairleigh Dickinson University																					
Fraser International College																					
Quest University																					
Trinity Western University																					
University Canada West																					
Total BC Transfer Students	104	3.05	2.70	83	3.04	2.64	94	3.07	3.09	60	3.14	3.11	107	3.22	3.27	55	3.07	3.10	70	3.36	3.82
Total BC High School Direct Entry Students	162	83.00	3.25	148	82.32	2.96	270	82.52	3.15	250	82.60	2.87	135	84.83	3.39	203	83.38	3.34	55	83.18	3.81

Region/ Institution	COMM 313			COMM 314			COMM 320			COMM 330			COMM 332			COMM 343			COMM 350		
	Number of Students	Admission GPA	Course GPA	Number of Students	Admission GPA	Course GPA	Number of Students	Admission GPA	Course GPA	Number of Students	Admission GPA	Course GPA	Number of Students	Admission GPA	Course GPA	Number of Students	Admission GPA	Course GPA	Number of Students	Admission GPA	Course GPA
Out-of-Province																					
Athabasca University																					
Yukon College																					
Cariboo-North/Yukon	55	3.30	3.68	45	3.37	3.78	50	3.11	2.97	55	3.14	3.21	104	3.15	3.07	53	3.13	2.66	71	3.20	3.27
College of New Caledonia	50	3.30	3.68	40	3.34	3.76	41	3.03	2.95	47	3.07	3.16	89	3.12	3.06	44	3.09	2.70	63	3.17	3.23
Coast Mountain College	1	X	X	1	X	X	2	X	X	1	X	X	2	X	X	2	X	X	1	X	X
Northern Lights College	4	X	X	4	X	X	7	3.50	3.24	7	3.53	3.52	13	3.28	3.05	7	3.26	2.10	7	3.50	3.57
University of Northern British Columbia																					
Thompson-Okanagan-Kootenay	10	3.48	3.77	9	3.66	3.96	17	3.39	3.12	10	3.42	3.53	23	3.45	3.42	11	3.32	2.79	19	3.44	3.47
College of the Rockies																					
Nicola Valley Institute of Technology													1	X	X	1	X	X			
Okanagan College	3	X	X	2	X	X	4	X	X	3	X	X	5	3.43	3.13	1	X	X	5	3.43	3.87
Selkirk College																					
Thompson Rivers University	7	3.49	3.81	7	3.62	4.00	13	3.42	3.20	7	3.39	3.48	17	3.47	3.55	9	3.39	2.89	14	3.44	3.33
Vancouver Island	1	X	X	1	X	X	2	X	X	1	X	X	4	X	X	1	X	X	1	X	X
Camosun College	1	X	X	1	X	X	1	X	X	1	X	X	1	X	X						
North Island College							1	X	X	1	X	X							1	X	X
Royal Roads University																					
University of Victoria													2	X	X						
Vancouver Island University													1	X	X	1	X	X			
Mainland/Southwest	6	3.09	3.94	4	X	X	8	2.98	3.63	10	2.90	3.67	9	2.89	3.44	5	3.18	3.74	6	2.79	2.72
Public Mainland/ Southwest	5	3.21	3.87	4	X	X	8	2.98	3.63	10	2.90	3.67	9	2.89	3.44	5	3.18	3.74	6	2.79	2.72
British Columbia Institute of Technology	1	X	X	1	X	X	1	X	X	1	X	X				1	X	X			
Capilano University	1	X	X	1	X	X	1	X	X	1	X	X	1	X	X				1	X	X
Douglas College							1	X	X	1	X	X	1	X	X				1	X	X
Emily Carr University of Art and Design																					
Justice Institute of British Columbia																					
Kwantlen Polytechnic University													1	X	X						
Langara College	1	X	X	1	X	X	2	X	X	1	X	X	2	X	X				2	X	X
Simon Fraser University										3	X	X	1	X	X	1	X	X			
University of British Columbia	2	X	X	1	X	X	1	X	X	2	X	X	2	X	X	2	X	X	1	X	X
University of the Fraser Valley							2	X	X	1	X	X	1	X	X	1	X	X	1	X	X
Vancouver Community College																					
Private Mainland/ Southwest	1	X	X																		
Alexander College																					
Columbia College	1	X	X																		
Coquitlam College																					
Corpus Christi College																					
Fairleigh Dickinson University																					
Fraser International College																					
Quest University																					
Trinity Western University																					
University Canada West																					
Total BC Transfer Students	72	3.32	3.72	59	3.43	3.81	77	3.17	3.10	76	3.14	3.31	140	3.18	3.16	70	3.15	2.75	97	3.22	3.28
Total BC High School Direct Entry Students	57	84.16	3.90	39	82.44	3.96	97	84.10	3.28	131	82.50	3.36	142	81.68	3.32	87	79.72	3.17	90	84.60	3.56

Region/ Institution	COMM 351			CPSC 250			ECON 205			ECON 310			ECON 311			ECON 350			ENSC 201		
	Number of Students	Admission GPA	Course GPA	Number of Students	Admission GPA	Course GPA	Number of Students	Admission GPA	Course GPA	Number of Students	Admission GPA	Course GPA	Number of Students	Admission GPA	Course GPA	Number of Students	Admission GPA	Course GPA	Number of Students	Admission GPA	Course GPA
Out-of-Province																					
Athabasca University																					
Yukon College																					
Cariboo-North/Yukon	86	3.15	2.78	87	3.04	2.96	48	3.03	2.70	38	3.15	2.26	62	3.12	2.60	52	3.07	1.86	17	3.26	2.33
College of New Caledonia	76	3.12	2.76	73	3.00	2.92	41	3.02	2.63	33	3.07	2.19	55	3.06	2.59	44	3.05	1.91	16	3.28	2.29
Coast Mountain College	2	X	X	2	X	X	1	X	X				1	X	X	2	X	X			
Northern Lights College	8	3.36	3.00	12	3.21	3.17	6	2.96	3.00	5	3.67	2.73	6	3.60	2.89	6	3.01	1.34	1	X	X
University of Northern British Columbia																					
Thompson-Okanagan-Kootenay	16	3.44	3.29	18	3.38	3.41	10	3.58	3.60	12	3.57	2.58	15	3.46	2.58	8	3.16	2.88	19	3.20	2.63
College of the Rockies																					
Nicola Valley Institute of Technology				1	X	X															
Okanagan College	2	X	X	5	3.06	3.33				3	X	X	5	3.43	2.60	2	X	X			
Selkirk College																					
Thompson Rivers University	14	3.44	3.50	12	3.51	3.72	10	3.58	3.60	9	3.47	2.37	10	3.48	2.57	6	3.41	3.28	12	3.16	2.72
Vancouver Island	2	X	X	2	X	X	5	2.81	2.13	1	X	X	2	X	X	1	X	X	10	3.20	3.33
Camosun College				1	X	X	3	X	X				1	X	X	1	X	X	3	X	X
North Island College				1	X	X				1	X	X	1	X	X				1	X	X
Royal Roads University																					
University of Victoria							1	X	X												
Vancouver Island University							1	X	X												
Mainland/Southwest	7	3.03	2.67	12	3.03	3.36	9	3.23	3.18	4	X	X	5	2.75	2.33	5	3.09	2.60	36	3.14	2.94
Public Mainland/ Southwest	7	3.03	2.67	11	3.08	3.33	8	3.17	3.42	4	X	X	5	2.75	2.33	5	3.09	2.60	32	3.24	3.19
British Columbia Institute of Technology	1	X	X												1	X	X	1	X	X	
Capilano University	1	X	X	2	X	X	1	X	X	1	X	X	1	X	X	1	X	X	1	X	X
Douglas College	1	X	X	1	X	X	1	X	X	1	X	X	1	X	X				2	X	X
Emily Carr University of Art and Design																					
Justice Institute of British Columbia																					
Kwantlen Polytechnic University																					
Langara College	1	X	X	2	X	X				1	X	X	2	X	X				1	X	X
Simon Fraser University	1	X	X				2	X	X	1	X	X							5	3.04	2.60
University of British Columbia				4	X	X	3	X	X							1	X	X	20	3.19	3.28
University of the Fraser Valley	2	X	X	2	X	X	1	X	X				1	X	X	2	X	X	2	X	X
Vancouver Community College																					
Private Mainland/ Southwest				1	X	X	1	X	X												
Alexander College																					
Columbia College				1	X	X															
Coquitlam College							1	X	X												
Corpus Christi College																					
Fairleigh Dickinson University																					
Fraser International College																					
Quest University																					
Trinity Western University																					
University Canada West																					
Total BC Transfer Students	109	3.19	2.84	119	3.09	3.05	72	3.11	2.85	55	3.22	2.32	84	3.16	2.59	66	3.09	2.04	82	3.19	2.79
Total BC High School Direct Entry Students	101	83.49	3.20	190	81.87	3.40	191	82.32	2.69	39	87.88	2.64	80	83.28	2.83	85	82.24	2.48	126	88.44	2.89

Region/ Institution	GEOG 210			MATH 200			MATH 220			MATH 230			NREM 303			NURS 304			NURS 306		
	Number of Students	Admission GPA	Course GPA	Number of Students	Admission GPA	Course GPA	Number of Students	Admission GPA	Course GPA	Number of Students	Admission GPA	Course GPA	Number of Students	Admission GPA	Course GPA	Number of Students	Admission GPA	Course GPA	Number of Students	Admission GPA	Course GPA
Out-of-Province																					
Athabasca University																					
Yukon College																					
Cariboo-North/Yukon	16	3.06	1.81	17	3.43	2.37	16	3.24	1.87	9	3.48	2.00	19	3.37	3.58	209	3.38	3.18	210	3.38	3.12
College of New Caledonia	16	3.06	1.81	17	3.43	2.37	16	3.24	1.87	9	3.48	2.00	19	3.37	3.58	170	3.39	3.17	172	3.38	3.15
Coast Mountain College																					
Northern Lights College																39	3.32	3.18	38	3.35	3.01
University of Northern British Columbia																					
Thompson-Okanagan-Kootenay	16	3.41	3.13	13	3.41	2.28	12	3.23	2.53	13	3.42	2.44	16	3.20	3.67	23	3.43	3.36	23	3.43	3.06
College of the Rockies	3	X	X	1	X	X				1	X	X	1	X	X						
Nicola Valley Institute of Technology													1	X	X						
Okanagan College	2	X	X	1	X	X	1	X	X	1	X	X	8	2.96	3.59						
Selkirk College	1	X	X	1	X	X	1	X	X	1	X	X	2	X	X						
Thompson Rivers University	10	3.52	3.13	10	3.42	2.00	10	3.15	2.40	10	3.43	2.37	4	X	X	23	3.43	3.36	23	3.43	3.06
Vancouver Island	11	3.13	3.06	7	3.41	2.90	5	3.61	2.67	7	3.41	2.29	11	3.13	3.64						
Camosun College	3	X	X	2	X	X	2	X	X	2	X	X	4	X	X						
North Island College	1	X	X									1	X	X							
Royal Roads University																					
University of Victoria	3	X	X	2	X	X	2	X	X	2	X	X	2	X	X						
Vancouver Island University	4	X	X	3	X	X	1	X	X	3	X	X	4	X	X						
Mainland/Southwest	37	3.11	2.85	28	3.02	2.99	19	3.01	2.56	28	3.10	2.82	9	3.06	3.78	2	X	X	2	X	X
Public Mainland/ Southwest	35	3.15	2.93	25	3.09	3.13	17	3.05	2.86	27	3.12	2.86	9	3.06	3.78	2	X	X	2	X	X
British Columbia Institute of Technology	2	X	X										4	X	X	1	X	X	1	X	X
Capilano University	1	X	X				1	X	X				2	X	X						
Douglas College	1	X	X	2	X	X				1	X	X				1	X	X	1	X	X
Emily Carr University of Art and Design																					
Justice Institute of British Columbia																					
Kwantlen Polytechnic University	1	X	X	2	X	X				2	X	X									
Langara College	6	2.92	2.45	2	X	X	3	X	X	2	X	X	1	X	X						
Simon Fraser University	2	X	X	1	X	X	1	X	X												
University of British Columbia	20	3.20	3.18	16	3.09	3.06	11	3.13	3.12	20	3.17	2.92									
University of the Fraser Valley	2	X	X	2	X	X	1	X	X	2	X	X	2	X	X						
Vancouver Community College																					
Private Mainland/ Southwest	2	X	X	3	X	X	2	X	X	1	X	X									
Alexander College																					
Columbia College	2	X	X	3	X	X	2	X	X	1	X	X									
Coquitlam College																					
Corpus Christi College																					
Fairleigh Dickinson University																					
Fraser International College																					
Quest University																					
Trinity Western University																					
University Canada West																					
Total BC Transfer Students	80	3.16	2.73	65	3.25	2.68	52	3.19	2.35	57	3.27	2.54	55	3.22	3.65	234	3.38	3.20	235	3.38	3.12
Total BC High School Direct Entry Students	137	87.15	2.74	111	91.40	3.05	175	90.36	2.56	87	91.96	3.06	31	84.76	3.75	26	87.56	3.67	27	87.73	3.33

Region/ Institution	NURS 308			NURS 317			NURS 318			NURS 323			NURS 326			PSYC 200			PSYC 306		
	Number of Students	Admission GPA	Course GPA	Number of Students	Admission GPA	Course GPA	Number of Students	Admission GPA	Course GPA	Number of Students	Admission GPA	Course GPA	Number of Students	Admission GPA	Course GPA	Number of Students	Admission GPA	Course GPA	Number of Students	Admission GPA	Course GPA
Out-of-Province																					
Athabasca University																					
Yukon College																					
Cariboo-North/Yukon	207	3.38	3.34	205	3.38	3.39	211	3.37	3.11	209	3.37	3.26	205	3.38	3.41	53	3.14	2.33	35	3.27	2.90
College of New Caledonia	169	3.39	3.34	167	3.39	3.39	171	3.38	3.14	171	3.38	3.16	167	3.39	3.30	50	3.15	2.40	32	3.26	2.94
Coast Mountain College																1	X	X			
Northern Lights College	38	3.33	3.36	38	3.33	3.40	40	3.31	3.00	38	3.33	3.71	38	3.33	3.85	2	X	X	3	X	X
University of Northern British Columbia																					
Thompson-Okanagan-Kootenay	23	3.43	3.10	23	3.43	3.26	23	3.43	3.23	23	3.43	3.15	23	3.43	3.39	9	3.25	2.19	8	3.23	2.21
College of the Rockies																					
Nicola Valley Institute of Technology																					
Okanagan College																			1	X	X
Selkirk College																			1	X	X
Thompson Rivers University	23	3.43	3.10	23	3.43	3.26	23	3.43	3.23	23	3.43	3.15	23	3.43	3.39	9	3.25	2.19	6	3.33	2.00
Vancouver Island																3	X	X	2	X	X
Camosun College																					
North Island College																					
Royal Roads University																					
University of Victoria																3	X	X	2	X	X
Vancouver Island University																					
Mainland/Southwest	2	X	X	2	X	X	2	X	X	2	X	X	2	X	X	5	2.79	2.93	5	2.80	3.47
Public Mainland/ Southwest	2	X	X	2	X	X	2	X	X	2	X	X	2	X	X	4	X	X	4	X	X
British Columbia Institute of Technology	1	X	X	1	X	X	1	X	X	1	X	X	1	X	X						
Capilano University																			1	X	X
Douglas College	1	X	X	1	X	X	1	X	X	1	X	X	1	X	X	1	X	X	1	X	X
Emily Carr University of Art and Design																					
Justice Institute of British Columbia																					
Kwantlen Polytechnic University																1	X	X	1	X	X
Langara College																1	X	X			
Simon Fraser University																					
University of British Columbia																			1	X	X
University of the Fraser Valley																1	X	X			
Vancouver Community College																					
Private Mainland/ Southwest																1	X	X	1	X	X
Alexander College																					
Columbia College																1	X	X	1	X	X
Coquitlam College																					
Corpus Christi College																					
Fairleigh Dickinson University																					
Fraser International College																					
Quest University																					
Trinity Western University																					
University Canada West																					
Total BC Transfer Students	232	3.38	3.32	230	3.39	3.38	236	3.37	3.13	234	3.37	3.25	230	3.39	3.40	70	3.13	2.39	50	3.22	2.86
Total BC High School Direct Entry Students	26	87.59	3.60	27	87.73	3.72	27	87.73	3.24	27	87.73	3.56	27	87.73	3.52	147	84.36	2.81	103	86.80	3.22

Region/ Institution	PSYC 309			SOCW 300			SOCW 301			SOCW 310			SOCW 320			SOCW 330			SOCW 336		
	Number of Students	Admission GPA	Course GPA	Number of Students	Admission GPA	Course GPA	Number of Students	Admission GPA	Course GPA	Number of Students	Admission GPA	Course GPA	Number of Students	Admission GPA	Course GPA	Number of Students	Admission GPA	Course GPA	Number of Students	Admission GPA	Course GPA
Out-of-Province																					
Athabasca University																					
Yukon College																					
Cariboo-North/Yukon	28	3.37	2.64	109	3.31	3.45	99	3.29	3.22	94	3.32	3.39	95	3.32	2.96	93	3.33	3.27	103	3.34	3.50
College of New Caledonia	25	3.34	2.79	68	3.33	3.48	68	3.33	3.23	68	3.33	3.33	62	3.33	2.83	64	3.35	3.28	65	3.35	3.48
Coast Mountain College				17	3.25	3.53	17	3.25	3.20	7	3.36	3.43	14	3.38	3.48	14	3.38	3.48	14	3.38	3.79
Northern Lights College	3	X	X	24	3.31	3.31	14	3.16	3.17	19	3.26	3.56	19	3.26	3.00	15	3.20	3.02	24	3.31	3.39
University of Northern British Columbia																					
Thompson-Okanagan-Kootenay	15	3.37	3.13	24	3.62	3.64	24	3.62	3.42	24	3.62	3.57	22	3.58	3.32	24	3.62	3.65	24	3.62	3.74
College of the Rockies																					
Nicola Valley Institute of Technology				1	X	X	1	X	X	1	X	X	1	X	X	1	X	X	1	X	X
Okanagan College	3	X	X	1	X	X	1	X	X	1	X	X	1	X	X	1	X	X	1	X	X
Selkirk College																					
Thompson Rivers University	12	3.50	3.50	22	3.64	3.71	22	3.64	3.44	22	3.64	3.58	20	3.60	3.33	22	3.64	3.70	22	3.64	3.73
Vancouver Island	1	X	X	7	3.16	3.72	7	3.16	3.57	7	3.16	3.62	7	3.16	3.43	7	3.16	3.62	7	3.16	3.67
Camosun College				3	X	X	3	X	X	3	X	X	3	X	X	3	X	X	3	X	X
North Island College				1	X	X	1	X	X	1	X	X	1	X	X	1	X	X	1	X	X
Royal Roads University																					
University of Victoria	1	X	X	2	X	X	2	X	X	2	X	X	2	X	X	2	X	X	2	X	X
Vancouver Island University				1	X	X	1	X	X	1	X	X	1	X	X	1	X	X	1	X	X
Mainland/Southwest	10	2.79	2.80	37	3.17	3.66	38	3.16	3.46	37	3.17	3.72	37	3.17	3.32	37	3.17	3.51	37	3.17	3.76
Public Mainland/ Southwest	8	2.95	3.13	37	3.17	3.66	38	3.16	3.46	37	3.17	3.72	37	3.17	3.32	37	3.17	3.51	37	3.17	3.76
British Columbia Institute of Technology																					
Capilano University	1	X	X																		
Douglas College	2	X	X	1	X	X	1	X	X	1	X	X	1	X	X	1	X	X	1	X	X
Emily Carr University of Art and Design																					
Justice Institute of British Columbia																					
Kwantlen Polytechnic University	2	X	X	1	X	X	1	X	X	1	X	X	1	X	X	1	X	X	1	X	X
Langara College				24	3.15	3.65	24	3.15	3.42	24	3.15	3.65	24	3.15	3.32	24	3.15	3.47	24	3.15	3.69
Simon Fraser University				3	X	X	4	X	X	3	X	X	3	X	X	3	X	X	3	X	X
University of British Columbia	2	X	X	5	3.18	4.00	5	3.18	3.67	5	3.18	4.07	5	3.18	3.47	5	3.18	3.93	5	3.18	4.00
University of the Fraser Valley	1	X	X	3	X	X	3	X	X	3	X	X	3	X	X	3	X	X	3	X	X
Vancouver Community College																					
Private Mainland/ Southwest	2	X	X																		
Alexander College																					
Columbia College	2	X	X																		
Coquitlam College																					
Corpus Christi College																					
Fairleigh Dickinson University																					
Fraser International College																					
Quest University																					
Trinity Western University																					
University Canada West																					
Total BC Transfer Students	54	3.25	2.80	177	3.32	3.53	168	3.30	3.31	162	3.32	3.50	161	3.31	3.11	161	3.33	3.40	171	3.34	3.59
Total BC High School Direct Entry Students	101	88.48	3.37	10	85.86	3.87	10	85.86	3.77	10	85.86	3.67	10	85.86	3.60	10	85.86	3.83	10	85.86	3.70

Region/ Institution	STAT 240			STAT 371		
	Number of Students	Admission GPA	Course GPA	Number of Students	Admission GPA	Course GPA
Out-of-Province						
Athabasca University						
Yukon College						
Cariboo-North/Yukon	53	3.36	2.64	14	3.50	2.07
College of New Caledonia	44	3.44	2.78	13	3.53	2.23
Coast Mountain College	1	X	X			
Northern Lights College	8	2.96	2.08	1	X	X
University of Northern British Columbia						
Thompson-Okanagan-Kootenay	20	3.16	2.68	13	3.35	2.62
College of the Rockies				1	X	X
Nicola Valley Institute of Technology						
Okanagan College	6	2.82	2.56	1	X	X
Selkirk College	3	X	X			
Thompson Rivers University	11	3.19	2.39	11	3.32	2.48
Vancouver Island	7	2.86	3.10	7	3.41	2.81
Camosun College				2	X	X
North Island College						
Royal Roads University						
University of Victoria	6	2.94	3.33	2	X	X
Vancouver Island University	1	X	X	3	X	X
Mainland/Southwest	20	2.86	2.98	24	3.06	3.14
Public Mainland/ Southwest	17	2.97	3.12	22	3.12	3.33
British Columbia Institute of Technology						
Capilano University	1	X	X			
Douglas College	4	X	X	1	X	X
Emily Carr University of Art and Design						
Justice Institute of British Columbia						
Kwantlen Polytechnic University				1	X	X
Langara College	5	2.97	2.33	2	X	X
Simon Fraser University	3	X	X			
University of British Columbia	2	X	X	16	3.16	3.40
University of the Fraser Valley	2	X	X	2	X	X
Vancouver Community College						
Private Mainland/ Southwest	3	X	X	2	X	X
Alexander College						
Columbia College	3	X	X	2	X	X
Coquitlam College						
Corpus Christi College						
Fairleigh Dickinson University						
Fraser International College						
Quest University						
Trinity Western University						
University Canada West						
Total BC Transfer Students	100	3.19	2.75	58	3.28	2.72
Total BC High School Direct Entry students	541	88.01	3.28	91	91.09	2.78

APPENDIX G.

Selected UVIC Courses Taken by Transfer Students with the Number of Students, their Admission GPA and Course GPA

Course titles are provided in Table 49 in this report.

Region/Institution	ECON203			MATH200			PHIL201			PSYC201			SOCW312		
	Number of Students	Admission GPA	Course GPA	Number of Students	Admission GPA	Course GPA	Number of Students	Admission GPA	Course GPA	Number of Students	Admission GPA	Course GPA	Number of Students	Admission GPA	Course GPA
Out-of-Province	2	X	X	6	6.35	5.17	5	6.10	7.20	7	5.29	5.71	19	6.45	6.84
Athabasca University	2	X	X	6	6.35	5.17	2	X	X	3	X	X	19	6.45	6.84
Yukon College							3	X	X	4	X	X			
Cariboo-North/Yukon	25	5.54	3.24	12	6.09	2.83	26	6.02	4.50	5	5.28	4.60	3	X	X
College of New Caledonia	24	5.54	3.04	10	6.47	3.00	24	5.95	4.38	2	X	X	1	X	X
Coast Mountain College															
Northern Lights College										1	X	X			
University of Northern British Columbia	1	X	X	2	X	X	2	X	X	2	X	X	2	X	X
Thompson-Okanagan-Kootenay	14	4.55	3.93	61	6.96	2.31	27	5.63	5.41	26	5.78	5.96	47	7.14	6.70
College of the Rockies	1	X	X	12	5.85	2.33	6	5.11	6.33	2	X	X	2	X	X
Nicola Valley Institute of Technology															
Okanagan College	3	X	X	3	X	X	6	6.72	5.50	8	5.85	5.13	25	7.26	6.36
Selkirk College	2	X	X	4	X	X	5	5.84	4.40	4	X	X	16	6.98	7.25
Thompson Rivers University	8	4.55	3.88	42	7.43	2.21	10	5.06	5.30	12	5.70	5.92	4	X	X
Vancouver Island	118	5.02	3.98	200	6.26	3.13	224	6.01	4.45	152	5.61	4.84	135	7.02	6.36
Camosun College	106	4.96	3.80	117	6.75	3.36	187	6.10	4.39	124	5.61	4.71	93	7.18	6.40
North Island College	5	5.66	6.00	21	4.72	2.90	20	5.58	4.25	13	5.88	6.00	13	6.24	6.46
Royal Roads University										2	X	X			
University of Victoria															
Vancouver Island University	7	5.47	5.29	62	5.84	2.77	17	5.55	5.41	13	5.69	5.38	29	6.83	6.17
Mainland/Southwest	175	4.11	3.62	121	4.61	2.80	97	4.65	4.61	52	4.91	5.21	51	6.15	6.51
Public Mainland/ Southwest	56	4.10	4.70	102	4.71	2.98	64	4.94	5.27	46	5.00	5.39	51	6.15	6.51
British Columbia Institute of Technology				3	X	X	2	X	X						
Capilano University	3	X	X	5	4.55	2.20	4	X	X	1	X	X	1	X	X
Douglas College	12	3.20	4.33	5	3.23	4.00	9	5.08	3.67	11	4.05	4.36	13	6.20	6.54
Emily Carr University of Art and Design										1	X	X			
Justice Institute of British Columbia															
Kwantlen Polytechnic University	3	X	X	27	5.13	3.07	4	X	X	7	4.60	5.29	3	X	X
Langara College	26	4.33	4.85	21	3.98	2.71	26	4.08	5.19	5	3.91	5.00	21	5.82	6.14
Simon Fraser University	5	4.16	6.60	2	X	X	4	X	X	3	X	X	5	6.59	7.00
University of British Columbia	1	X	X	12	5.17	3.00	10	6.64	6.90	13	6.67	6.15	4	X	X
University of the Fraser Valley	5	4.55	3.60	25	4.93	2.92	5	5.22	5.60	5	5.64	7.20	4	X	X
Vancouver Community College	1	X	X	2	X	X									
Private Mainland/ Southwest	119	4.12	3.12	19	4.05	1.84	33	4.14	3.33	6	4.26	3.83			
Alexander College	31	3.97	2.94	3	X	X	5	4.55	3.40	1	X	X			
Columbia College	27	4.01	3.74	8	4.36	2.00	3	X	X	3	X	X			
Coquitlam College	61	4.24	2.93	7	4.34	1.57	24	4.23	3.50						
Corpus Christi College															
Fairleigh Dickinson University															
Fraser International College															
Quest University															
Trinity Western University				1	X	X	1	X	X	2	X	X			
University Canada West															
Total BC Transfer Students	334	4.58	3.73	400	5.88	2.93	379	5.64	4.60	242	5.46	5.06	255	6.81	6.49
Total BC High School Direct Entry Students	413	4.82	4.54	946	5.98	3.81	1642	5.07	4.87	770	5.19	5.65	19	6.10	6.74

APPENDIX H.

Credential Grouping

Credential Group	Credential	Credential Group	Credential	
Applied Science and Engineering	Bachelor of Applied Science	Science	Bachelor of Computer Science	
	Bachelor of Engineering		Bachelor of Computing Science	
	Bachelor of Environmental Design		Bachelor of Environment	
Arts	Bachelor of Arts		Bachelor of Natural Resource Science	
	Bachelor of Arts - Honours		Bachelor of Science	
	Bachelor of Arts (General Studies)		Bachelor of Science (Applied Biology)	
	Bachelor of Fine Arts		Bachelor of Science (Forestry)	
	Bachelor of International Economics		Bachelor of Science (Forest Science)	
	Bachelor of Media Studies		Bachelor of Science - General Science	
	Bachelor of Music		Bachelor of Science (Global Resource Systems)	
Business and Commerce	Bachelor of Business Administration		Bachelor of Science (Integrated)	
	Bachelor of Business Administration (Co-op)		Bachelor of Science (Natural Resources Conservation)	
	Bachelor of Commerce		Bachelor of Science (Wood Products Processing)	
	Bachelor of Management		Bachelor of Software Engineering	
Education	Bachelor of Education (Elementary & Middle)		Bachelor of Urban Forestry	
	Bachelor of Education (Elementary)		Bachelor Child & Youth Care	
	Bachelor of Education (Secondary)		Bachelor of Social Work	
	Bachelor of Education		Juris Doctor	
General	Bachelor of General Studies		Certificate	Adventure Guide Certificate
	Bachelor of Interdisciplinary Studies			Certificate
	Bachelor of Planning	Certificate in Education Assistant & Community Support		
Health	Bachelor of Arts (Health)	Certificate in Health Care Assistant		
	Bachelor of Dental Science (Dental Hygiene)	Professional Specialization Certificate		
	Bachelor of Health Sciences	Adult Basic Education Provincial High School Diploma		
	Bachelor of Human Kinetics	Diploma		
	Bachelor of Kinesiology	Diploma in Accounting		
	Bachelor of Medical Lab Science	Diploma in Architectural & Engineering Technology		
	Bachelor of Midwifery	Diploma in Art History		
	Bachelor of Science in Nursing	Diploma in Education		
	Bachelor of Science (Food, Nutrition, and Health)	Diploma in General Studies		
	Bachelor of Science (Health)	Diploma in Human Services		
Bachelor of Science (Pharmacy)	Diploma in Information Technology Management			
Associate	Associate of Arts Degree	Diploma	Diploma in Linguistics	
			Diploma in Music Performance Studies	
			Diploma in Police and Justice Studies	
			Diploma in Practical Nursing	
			Diploma in Urban Land Economics	
			Early Childhood Education	
			Executive Assistant Diploma	
			Respiratory Therapy Diploma	
			Undergraduate Diploma	
			Visual Arts Diploma	

REFERENCES

Heslop, J. (2023). Student Mobility in the B.C. Public Post-Secondary System.

<https://files.eric.ed.gov/fulltext/ED637732.pdf>

Lambert-Maberly, A. (2005). A profile of BC College Transfer Students Admitted to the University of British Columbia: 2000/01 to 2004/05. British Columbia Council on Admission and Transfer

Plaid Consulting. (2020). 2013/14 – 2017/18 Transfer Students: Profile and Performance.

<https://www.bccat.ca/pubs/BCTransferStudents2020.pdf>

Statistics Canada. (2016). Classification of Instructional Programs (CIP) Canada 2016.

<https://www.statcan.gc.ca/en/subjects/standard/cip/2016/index>

Tikina, A. (2015). BC Transfer Students: Profile and Performance Report (2007/08 – 2012/13).

<https://www.bccat.ca/pubs/ProfileReport201505.pdf>

Tikina, A. (2017). Approaches to Measuring Transfer Student Performance Transfer Student Performance.

<https://www.bccat.ca/pubs/TransferStudentPerf.pdf>

BCCAT

Your guide through post-secondary education.



info@bccat.ca



www.bccat.ca
www.bctransferguide.ca



[@bccat_org](https://twitter.com/bccat_org)
[@bctransferguide](https://twitter.com/bctransferguide)



[bc-council-on-
admissions-&-transfer](https://www.linkedin.com/company/bc-council-on-admissions-&-transfer)



[@bccat_org](https://www.youtube.com/channel/UC...)